Library Service Division
General Microfilm Co.
100 Inman St.
Cambridge, Mass. 02139

The Andover Townsman

Andover's Own Newspaper Since 1887

VOLUME 84 NUMBER 45 | ANDOVER, MASSACHUSETTS, AUGUST 12, 1971 | PRICE 15 CENTS

Young Voter Registration Is Steady

Young voters are continuing to register in a rather steady flow at the town clerk's office.

Persons having reached the age of 18 are now permitted to participate in all elections and at town meeting.

Town Clerk Elden R. Salter reports this week that a total of almost 400 young people have registered since enactment of the new legislation which permits participation in all elections. Up to the spring of this year 18-year-olds were permitted to vote only in national elections. Now they can take part in all electoral procedures.

Up to the close of registration for the annual town election and town meeting on Feb. 9, there were 124 new voters 19 and over with 64 new voters in the 18-year-old category.

Through this week additional registrations have increased the total to near 400 new registrants.

Town Clerk Salter also said that no decisions have been made by the board of registrars of voters as to the possible registration of students who are dormitory students in town.

Atty. Gen. Robert Quinn has ruled, in a decision early this summer, that students could register in the town in which they are residing, which has caused concern to such communities as Amherst,

(Continued on Page 12)

Clan Band To Perform In North Andover

The Clan MacPherson bagpipe band will be in concert Sunday evening in North Andover.

The popular musical unit will be performing as part of the suburban town's week long anniversary program conducted by the playground department.

The performance will be from 7 to 8 p.m. in Messina's Parking lot on Main street across from the town hall and will be the concluding activity of the anniversary program marking 25 years of the summer program conducted by the town's recreation committee.

Rabid Bat Victim Treated

A statement has been issued by the Board of Health to allay fears concerning a rabid bat which bit a resident this past week.

The person was treated for the bite and should suffer no ill effects, according to local health authorities. It was the first such incident locally in almost ten years.

The statement issued by Robert

(Continued on Page 13)

Planning Board Faced With The Issue Of Condominiums

Maybe a top criteria for membership on a municipal planning board, is not to plan too much.

It would seem that way, as the Andover planning board is now faced with the current trend in multiple housing -- the condominium type construction.

The local board has carefully planned for most all possible uses of town land, including apartments.

Condominium, a complex of several dwelling units within a single building, with ownership of the individual unit similar to that of a single family house, is new to Andover.

The condominium concept has been developed in other communities.

In Andover, voters may be acting on permission to allow condominium construction as early as the October town meeting.

The Andover planning board has at least three such proposals either already before it, or contemplated for presentation in the definitive plan stages.

One plan involves land off Lowell street, near Greenwood road, the location of a proposed college campus for Bryant McIntosh college, prior to a decision by the educational institution to build on its present Lawrence site.

The proposal is before the board on presentation of Down East Realty through Benjamin Osgood of North Andover, and others. His plan calls for development of 21 acres with building, while the remaining 39 acres will be left as open space.

Another proposal has been presented by Wyncrest Development Corporation on the east side of Dascomb Road near Partridge Hill road.

Still, a third proposal for condominium construction is anticipated. This will involve the Curran estate property off North Main street.

Still to be decided by the board is whether new zones must be created for condominium construction.

As planned, condominium complexes would not permit as many units as allowed under apartment zoning, yet would allow more residences than available through development of areas under single residence districts.

Rules and regulations governing construction of such units would no doubt be presented to town meeting for adoption.

If the three proposals are to be presented to the October session of town meeting, then they would be included as private articles, with the necessary planning board recommendations.

The planners would also probably have to include rules and regulations for town meeting action in order to permit such new construction in accordance with Andover's existing zoning bylaws.

The total number of units which would be constructed in town, should such construction be allowed, is not known as yet, since the only items before the planning board are those of a preliminary nature.

Definitive plans, outlining the total development of an area, including the number of units involved would have to be presented and public hearings scheduled.

Time element for inclusion in the warrant for the October town meeting is getting short, but there remains a sufficient period for inclusion of the items in the warrant which closes on Aug., 27, to be followed by the mandatory period required for public hearings and planning board decision.

A total of 100 signatures are needed to place a private article in the October session.

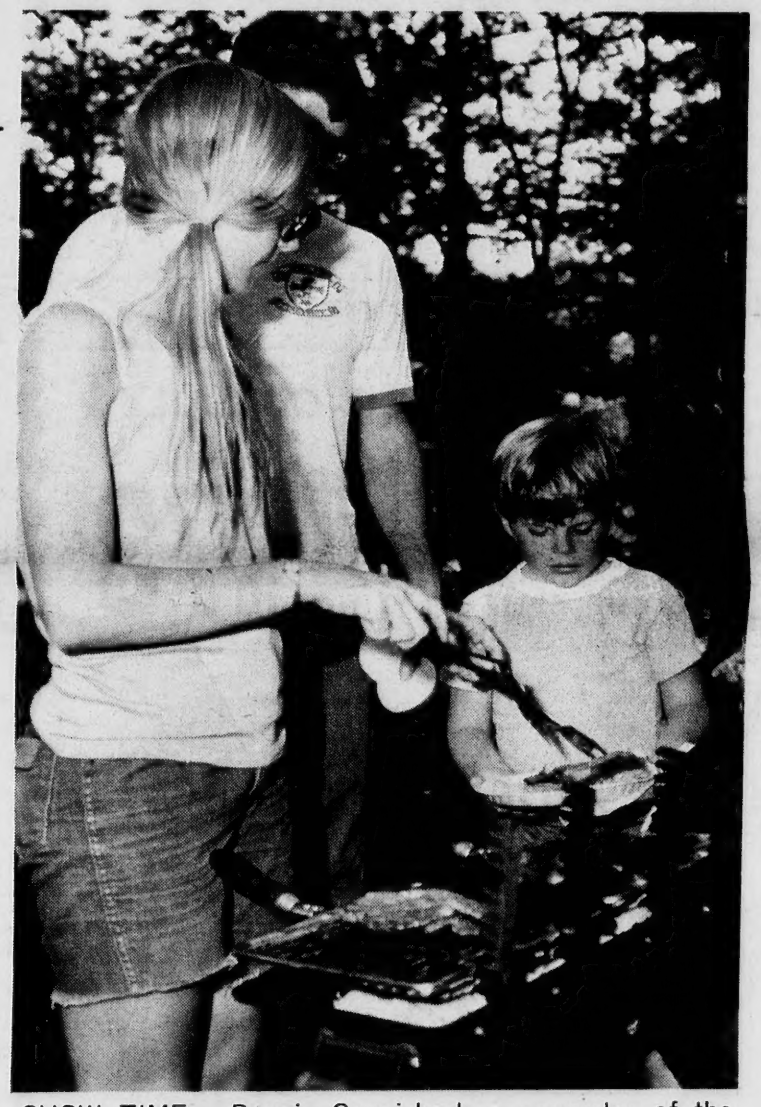

CHOW TIME. Bonnie Carmichael, a counselor of the Title I summer program conducted by the school department, serves a steak to Robert Kemp, 52 Brundrett Ave. The dinner was part of an overnight stay at Harold Parker Forest as the final week of the summer experience for qualified youngsters comes to a close this week. Story and other photos begin on Page 17.

School Enrollment Continues Upward

With school bells due to chime in almost less than a month, Andover's public and private schools are preparing for the influx of scholars to their doors.

Per usual, with enrollment figures still somewhat flexible, it would appear the trend will remain the same, higher registration.

Figures for the public schools are not as yet firm for estimating purposes.

Dr. Kenneth R. Seifert, superintendent of schools, reported this week that he is still working on the projected enrollment figures, with a more definite idea as to opening day registration possibilities still a few days off.

It is expected, however, that Andover public schools will open with an increase of about 200 or more pupils when classes resume on Sept. 9. Teachers will report on Tuesday, Sept. 7 and have workshop and preparatory sessions that day and Wednesday.

In preparation for the opening of the school year, several regular maintenance projects have been underway during the summer months.

Major renovations are taking place at the East Junior High school as part of the continuing program to update the building to meet today's needs.

Jack Berberian, supervisor of general services reports that all work is progressing normally, in-

(Continued on Page 12)

Anniversary Recorded In England

A record of Andover's 325th anniversary observance in May has been placed in the public library of its namesake community, Andover England.

A letter from Mayor G. Finch of Andover, England to Miss Marion Hill, secretary of the 325th Anniversary committee, received this week, noted the English official's appreciation for the literature received relative to this town's observance.

Mayor Finch's letter:

"Thank you very much for your letter of 26th June 1971 and for the literature enclosed therewith. It was very interesting indeed to read of the Program of Events with which you celebrated the 325th Anniversary of Andover, Massachusetts and copies of the literature have been placed in our Public Library so that they are available to the citizens of the town.

(Continued on Page 12)

TOWNSMAN CLASSIFIED ADS Really work
25 WORDS FOR ONLY $1
PHONE YOURS IN
DIAL 475-1944

The Pied Pipers of Andover
ANDOVER Plumbing & Heating
Formerly Buchan & McNally
"HAL" RUTTER, Prop.
211 No. Main St. 475-5121
Reg. No. 6510

INVALID SUPPLIES
WHEELCHAIRS
WALKERS, ETC.
RENTALS & SALES
HUGHES PHARMACY
MAIN Cor. PARK STREET
FREE DELIVERY
475-0107

Painting Improvements
Wm. LAWRIE
Interior & Exterior Painting Paperhanging
Call 475-0924

AUGUST SPECIAL!
S&H GREEN STAMPS
SLACKS, SKIRTS & SWEATERS
SEE OUR AD ON PAGE 18
SUPREME CLEANERS
Shawsheen Plaza
SHOPPING CENTER
ANDOVER

What does a 5th place car rental company do?
Anything you want us to!
Try us.
Econo-Car
685-5000
We've Moved to 705 Haverhill St.
Lawrence

LIPTON'S
TEA BAGS
100 COUNT 89c

CO-OP
MAYONNAISE
Qts 59c

ANDOVER
CO-OP

Pick Your Own Produce

Should fresh fruits and vegetables be prepackaged? The economic reasons for prepackaging are obvious.

The use of automatic machines for pre-weighing, pre-pricing and prepackaging saves time and money. That is why most supermarkets prepackage their produce.

But consumers prefer to hand pick their fruits and vegetables. That is why, with a few exceptions, all CO-OP produce is in bulk.

The exceptions are produce which arrives packaged: potatoes, onions, some tomatoes, iceberg lettuce and celery hearts. Also, apples and oranges which we package for easier handling. We will gladly break any package on request.

Bulk produce means that we have to weigh, price and bag to the individual's specifications, which takes more time for John and Reggie. But this they do willingly and courteously.

You will find our produce people friendly and eager to help you select the best buys which our diversified produce department has to offer.

As a consumer-owned cooperative, we believe that loose produce and individual attention serve the consumers' best interests.

Top Produce . . . and Service Too

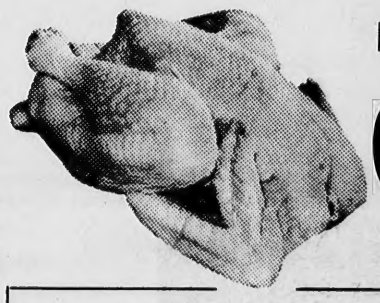

FRESH TO THE CO-OP DAILY
CHICKEN lb 73c
CUT UP, SPLIT or FRYING

ROASTS
FACE RUMP lb 1.09
TOP SIRLOIN lb 1.19

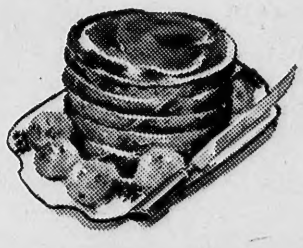

WILSON'S FRANKS lb 69c
OSCAR MAYER BACON lb 79c

LONG SLENDER CUCUMBERS MASS. NATIVE 3 for 29c
CELERY HEARTS CALIFORNIA – LARGE PKG – 39c
SWEET CAL. JUMBO SIZE CANTALOUPES 3 for 1.00
CALIFORNIA THOMPSON Seedless Grapes lb 49c

DELICATESSEN
HOLLAND & POLISH HAM 1/2 lb 83c
SLICED PASTROMI lb 99c
PEPPERONI lb 1.59
IMPORTED SWISS CHEESE 1/2 lb 59c

LONDON BROIL STEAK lb 1.19

BETTY CROCKER Home Made BREAD MIX 20 OZ. PKGS. 3 for 1.00

PEBBLE CEREAL COCOA or FRUITY 9 OZ. PKG. 39c
NABISCO FIG NEWTONS or SUGAR WAFERS 39c
B & M PEA BEANS 28 OZ. CANS 3 for 1.00

20 MULE TEAM Non-Phosphate DETERGENT 50 OZ. BOX 79c

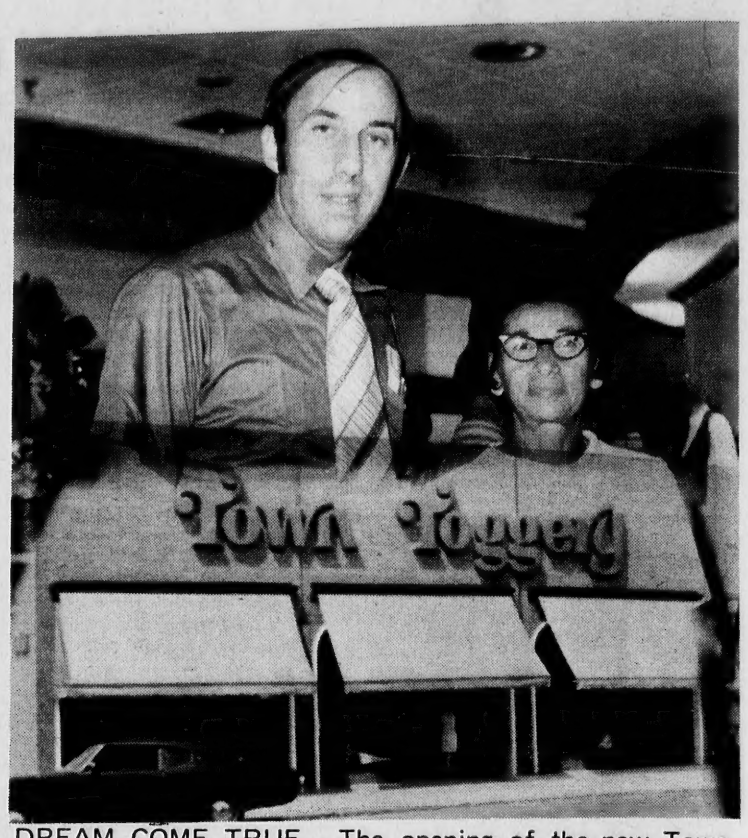

DREAM COME TRUE. The opening of the new Town Toggery in Lawrence was the culmination of a long sought goal for Mrs. Ethel Silverstein of Washington Park Drive, who with her late husband, Harris Levinson, founded the operation in 1944. Mrs. Silverstein will now retire to Florida, leaving the operation in the hands of her son, Robert Levinson, 26 Birch Road.

Florida Retirement After Dream Unfolds

Reopening of a Lawrence store with modern, expanded facilities was a dream come true for an Andover woman and her son this week.

And, with that long sought dream now a reality, Mrs. Ethel Silverstein of Washington Park Drive, prepares for her retirement to Florida, leaving the new Town Toggery, 20 Essex St., Lawrence, in the hands of her son, Robert Levinson, 26 Birch Road.

Mrs. Silverstein, associated with her late husband, Harris Levinson, established the Town Toggery operation in 1944. Mr. Levinson had always been in the particular type of business and with his wife had the desire to begin operations on a personal basis.

They began with a shop measuring 15 by 75 feet and constantly expanded the operation.

Always having the desire to have a large operation, the couple hoped one day to realize the type of store which opened this week, the largest in eastern Massachusetts measuring 65 feet by 87 feet with modern front and up-to-date facilities and convenience.

Mr. Levinson died in 1961 and his son, Robert, then working in a management training program for a Boston department store, became the new owner with his mother.

A graduate of Lawrence High school and Syracuse University, Robert will continue the operation, while his mother takes with her, memories of years of fulfillment and a dream come true to her new retirement residence in Hallendale, Fla., in the early fall.

Parents should keep a watchful eye on children when in or near the water. More than half of all pool drowning victims are youngsters under the age of ten. An unattended small child can quickly get into big trouble.

STEVE'S BARBER SHOP
17 MAIN ST. ANDOVER
EXPERT BARBERING
COURTEOUS SERVICE
8:30 to 6: SAT. 'till 5
CLOSED MONDAYS

Loans
FOR ANY REASONABLE PURPOSE
ANDOVER FINANCE CO.
Street Floor Musgrove Bldg.
ELM SQ. 475-1998

SERVING 2,000,000 NEW ENGLANDERS · N E P A ·

The ANDOVER TOWNSMAN
Established 1887

Irving E. Rogers
Publisher & Editor

Robert E. Finneran
Managing Editor

Raymond B. DeRuisseau
Business & Advertising Manager

Published Every Thursday
26 Chestnut St., Andover, 01810
TEL. 475-1943
Second Class Postage
Paid at Andover, Mass.
15c Per Copy - $6.50 Per Year

NATIONAL NEWSPAPER Association - Founded 1885

REASONABLE RATES
PLUMBING and HEATING
JOBBING and REMODELING
RALPH PEAK
10 Lakeside Circle
Andover Mass. Reg. 5722
475-0162

New Co In July

Permits for $355,000 for new c issued during the by Building In Peatman. The p for new homes.

Largest single during the month for interior ren East Junior High s for additions and a the month amount while other perm for swimming $22,100.

Fees collected of permits was which was turned treasurer.

New permits: Ro Road, $30,000; H Brentwood Circle,

Events A Playgro

With two we remaining, the A ground's Softb Tournaments stand

Kickba
Central
Indian Ridge
Shawsheen
West
Rec Park
Ballardvale

Softba
Central
Shawsheen
West
Indian Ridge
Ballardvale

At Central Play Day on Friday, Aug the Punt, Pass a were Kurt Remin Pass and Ed Remi Steve Galvin took both the 50 and 10

Last week on W Marsha Palenski prize in the stuffed In West's Jump Ro Kennedy jumped 1 jumps to lead the f

At Recreation Pa contest, Sharon Pa for 6 1/2 minutes In the 'closest to t Priscilla White ca inches.

Next week, Aug be the final week Playground Progra day the 18th, bu Andover at noon fo for the Red Sox ga may register at i grounds for the trip

The annual Arts bit will be set up i Hall on Aug. 16 and

There will be cook-out at Central Aug. 19 followed presentation at Auditorium at 7:30

The Miss Pomp will be held Mond 11 a.m.

WAN
YARDS
TRA
FENC
INSTALL
Every Year New En fence company train fence installers. Or year, we are embark gram. In order to tra properly for next se fencing jobs! All insta done by our trainin regular crews, will program. SAVE
50% ON INSTALL
on our Exclusive S
STOCK
Relia
The BIGGEST Na
OFFICES OPE
Mon. - Fri. 'TI
SAT. 'TIL
CALL NOW FOR
INSTALLER
Rte 1 at Lowell S
535-353

New Contruction Permits In July Total $355,000

Permits for an estimated $355,000 for new construction were issued during the month of July by Building Inspector Arthur Peatman. The permits were all for new homes.

Largest single permit issued during the month was for $84,000 for interior renovations at the East Junior High school. Permits for additions and alterations during the month amounted to $161,164, while other permits, mostly all for swimming pools, totalled $22,100.

Fees collected for the issuance of permits was $1,232 for July, which was turned over to the town treasurer.

New permits: Roy Farr, Mohawk Road, $30,000; H. Edward King, Brentwood Circle, $40,000; Donald I. Richmond, Rock O'Dundee Road, $24,000; Mill Prook Construction Co., 9 Clover Circle, $27,000; Ervin Livingston, 96 Andover St., $16,000; Roland Gervais, Bailey Road, $24,000; Belmont Development Corp., 21 Candlewood Drive, $21,000 and 10 Lancaster Place, $29,000; North Street Realty Trust, eight permits for homes on Samos Place, $18,000 each.

Additions and alterations, H. Russell Bamford, 40 Woodland Road, tool shed, $300; Robert Murgia, 8 Canterbury St., accessory building, $599; Paul Mufson, 93 Wild Rose Drive, porch, $1,000; Abbot Academy, 22 School St., conversion, $10,000; J. B. Evans, Jr., 10 Ivy Lane, tool shed, $130; John Eosefow, 95 Wild Rose Drive, family room, $5,000; Joseph Antanavich, 8 Oak St., garage and workshop, $2,000; James Reid, 6 Jenkins Road, bedroom and bath, $5,000; Joseph Bernard, off South Main St., dormer, bedroom and bath, $1,500; E. J. Neavew, 19 Glen Meadow Road, bedroom and bath, $3,600; Charles Sweetser, 40 Wild Rose Drive, family room and garage, $6,000; Hanby Realty Trust, 30-32 Cuba St., interior alterations, $7,500; John Petty, 10 Talbot Road, screen porch, $1,200; Robert Haslam, 116 Dascomb Road, porch and deck, $1,500; Dr. Callahan, 1 Carriage Hill Road, play area, $2,500.

Also, Ned Messina, 38 River Road, garage addition, $2,500; Harold Whitworth, Jr., 31 Foster Circle, alter doors and windows, $1,500; Archibald McMillan, bath remodel, $2,345; Town of Andover, 36 Bartlet St., renovate interior, $84,000; Richard L. Alden, 35 Porter Road, close in porch, $900; Donald Strobel, 8 Marland St., renovate kitchen and bath, $1,500; Rolling Green Motor Inn, 311 Lowell St., finish third floor, $5,000; William Russell, 3 Elysian Drive, screen porch, $350; Chester Jenkins, 35 Ballardvale Road, enclose breezeway, $300; Lanam Club, 260 North Main St., update building, $4,000; Marion Thompson, 14 Henderson Ave., kitchen, $3,800; Calvin Hatch, 3 Sargent St., $7,000; Herschel Sternlieb, 18 Strawberry Hill Road, porch, $2,500; Frederick Cebula, 30 Enmore St., alter porch, $500; Robert R. Reynolds, 236 Haggetts Pond Road, bedroom and garage, $3,000; Richard Locke, 3 Windsor St., accessory building, $130; J. Maynard Austin, 192 High Plain Road, open deck, $300.

Andover Bible Chapel, 266 Lowell St., sign permit, $100.

Pool permits: Allyn Fields, 88 Central St., $3,000; Richard Faro, 4 Timothy Drive, $2,500; Santo Ciaraldi, 2 Wild Rose Drive, $2,500; Donald Brandt, 9 Glen Meadow Road, $500; Gilbert Barrett, 15 Pinecrest Road, $2,500; William H. Ammon, 141 Argilla Road, $2,500; Salvatore Branco, 78 Cross St., $1,500; George Moss, 92 Dascomb Road, $3,000; Anthony D'Amore, 432 South Main St., $4,000.

Events At Playgrounds

With two weeks of play remaining, the Andover Playground's Softball - Kickball Tournaments standings are:

Kickball

Central	3 - 0
Indian Ridge	3 - 1
Shawsheen	2 - 2
West	2 - 2
Rec Park	1 - 2
Ballardvale	0 - 4

Softball

Central	3 - 0
Shawsheen	3 - 1
West	2 - 2
Indian Ridge	2 - 2
Ballardvale	1 - 3

At Central Playground's Field Day on Friday, Aug. 6, winners of the Punt, Pass and Kick events were Kurt Reming for Punt and Pass and Ed Reming for the Kick. Steve Galvin took first place in both the 50 and 100 yard dashes.

Last week on West Playground Marsha Palenski won the grand prize in the stuffed animal contest. In West's Jump Rope contest, Jill Kennedy jumped 105 consecutive jumps to lead the field.

At Recreation Park's jump rope contest, Sharon Palmquist jumped for 6 1/2 minutes without a miss. In the 'closest to the pin'' contest Priscilla White came within 3 1/2 inches.

Next week, Aug. 16 - 20, will be the final week of Andover's Playground Program. On Thursday the 18th, buses will leave Andover at noon for Fenway Park for the Red Sox game. Children may register at individual playgrounds for the trip.

The annual Arts and Craft exhibit will be set up in front of Town Hall on Aug. 16 and 17.

There will be a Parent-Child cook-out at Central Playground on Aug. 19 followed by a dramatic presentation at Doherty School Auditorium at 7:30 p.m.

The Miss Pomps Pond contest will be held Monday, Aug. 16 at 11 a.m.

Subscribe to the TOWNSMAN

DYSON
PIANOS — ORGANS
New Spinet Piano or Organ
In Walnut Finish - $495
TELS: 453-3824 or 686-5829

MY BROTHER'S PLACE
POST OFFICE AVENUE ANDOVER
Our Fabulous Syrian Subs
Are The Talk Of The Town
. . . . Try One!
PIZZAS
8 VARIETIES OF STEAK SANDWICHES
Party Delivery Service Arranged
DIAL 475-9699
HOURS: 11 A.M. to 12 P.M. — 7 DAYS A WEEK

WANTED
YARDS TO TRAIN FENCE INSTALLERS
Every Year New England's largest fence company trains new crews as fence installers. Once again, this year, we are embarking on this program. In order to train these crews properly for next season, we need fencing jobs! All installation, whether done by our training crews or our regular crews, will be part of this program. SAVE
50% ON INSTALLATION NOW
on our Exclusive Super "R" Fencing

STOCKADE
Reliable
The BIGGEST Name in Fence
OFFICES OPEN 6 DAYS
Mon. - Fri. 'TIL 8 P.M.
SAT. 'TIL 5 P.M.
CALL NOW FOR OUR FENCE INSTALLER SPECIAL!
Rte 1 at Lowell St. Peabody
535-3535

this summer FORGET
MOSQUITOES
with a
KLENATRON
Electronic Control Unit
Without Chemicals or Pollution

CLEAN • ODORLESS • AUTOMATIC

Thousands of KLEN-A-TRON Units are in use around Homes, Cottages, Drive-ins, Government Installations.
KLEN-A-TRON is not a new untried unit. It has been in service for over 9 years at points all over the world with terrific results.
After nine years of trial in the field, most of the original units are still in operation.

What better proof can any product have of customer satisfaction?

Can be effectively used in your most troublesome area

- Back-yard Patios & Barbecues
- Swimming Pools
- Terraces, Porches
- Industrial Plants
- Hospitals & Nursing Homes
- Summer Camps & Cottages
- Picnic Grounds
- Marinas
- Airports
- Golf Driving Ranges
- Drive-in Restaurants
- Drive-in Theatres
- Motels, Resort Hotels
- Hunting & Fishing Lodges
- Outdoor Dining Areas
- Service Stations
- Municipal Mosquito Control Programs
- Farms

Operates on standard 110-120 volt 60 cycle AC current (Consumption 50 watts)

Guaranteed against defects in materials and workmanship for one full year. (Excluding light tubes)

Delivered equipped with two 20 watt blacklight tubes (1 type BLB and 1 type BL)

Model K 100 F Klen-A-Tron complete with tubes $199.95

As advertised in "Life" and "Readers Digest"
U.S. PATENT #206072

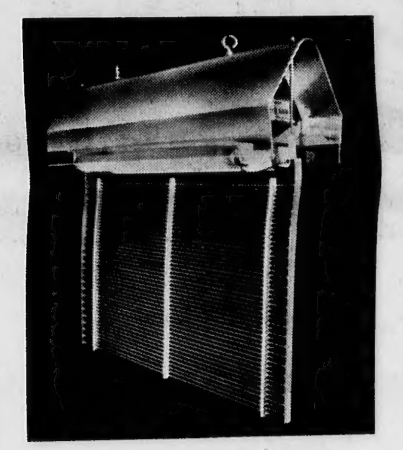

SEE KLENATRON AND ASK ABOUT THE NEIGHBORHOOD PLAN

ONE KLENATRON TAKES CARE OF AN ACRE AREA
•
KILLS 50 TO 70 THOUSAND FLYING PESTS PER HOUR
•
NO MAINTENANCE OR EMPTYING
•
KILL THE BREEDERS NOW AND LOWER THE MOSQUITO CROP NEXT SPRING!

Nothing Else Like Klen-A-Tron!
If It's a Klen-A-Tron — It Works!

CALL 475-5558 FOR FREE DEMONSTRATION AT YOUR HOME

ROLLING GREEN
SERVICE CENTER
309 LOWELL ST. - ANDOVER - 475-5558

EXCLUSIVE KLENATRON DEALER IN ANDOVER

Subscribe to the TOWNSMAN

It's a fact -- one out of every three adult Americans have inefficient vision . . . which may handicap them in their jobs and daily activities!

DRISCOLL'S
PACKAGE STORE, INC.
Joseph W. Connor, Mgr.
IMPORTED & DOMESTIC
WINES AND LIQUORS
ALL POPULAR BEERS
BARTLET at BARNARD ST.
ANDOVER
For Free Delivery
475-1004

GET DOUBLE S & H GREEN STAMPS AT
SUPREME CLEANERS
Shawsheen Plaza
SHOPPING CENTER
ANDOVER

TAKE A BAG GOLFING!
AND LET BERNARDIN KEEP YOUR INSURANCE UP TO PAR.
Bernardin
Insurance Agency, Inc.
15 CENTRAL STREET, ANDOVER, 01810 · TEL. 475-3414

CHINA BLOSSOM
and
TIKI LOUNGE
Exotic Foods and Cocktails
PARTY & BANQUET FACILITIES
BUSINESSMEN'S LUNCHEONS
ORDERS TO TAKE OUT
682-2242
946 OSGOOD STREET
Junction Rte 125 & Rte 133
NORTH ANDOVER

CAMP LAWRENCE CAMPERS AND STAFF MEMBERS FROM ANDOVER include, from left to right, front row: Mike Wilson, Peter Starkweather and Steve Slater, who are members of the "Blackfeet" group of campers; in the back row, Andy Silverman and John Sangermano, who are second-year Counselors-in-Training. They are among the 185 campers and 65 staff members at the Y.M.C.A. camp on Bear Island, Lake Winnipesaukee, N. H.

To Offer Scholarships To Spanish

Bryant McIntosh Junior College announced today a program of 60 scholarships at a cost of $72,000 for Spanish-American and black youths in the Greater Merrimack Valley area.

The College will contribute 10 scholarships which are worth $12,000 to the program and will conduct a fund raising program to raise the other $60,000. The cost of each scholarship is $1,200.

Bryant McIntosh is a non-profit, tax exempt institution that depends on outside support.

"The problem of unemployment and under-employment of youths from minority groups in the area needs to be diminished by providing new skills to these young people," according to the College's Executive Vice President, John A. Palmucci.

"We believe we can make a major contribution by helping to lift up some of the Spanish-Americans and blacks in the area.

"The success of this venture depends heavily on the generosity of foundations, corporations, groups, and individuals in the Valley.

"We are in a meaningful position to make such a contribution since our curriculum and academic goal is to insure jobs in para-professional careers to that percentage of our graduates who do not go on to four-year college careers."

To help incoming Spanish-Americans who have difficulty with English, the College will offer a special course entitled "English as a Second Language." Another course will be offered to help non-Spanish speaking employers in the Merrimack Valley area to communicate with their Spanish-speaking employees.

Bryant McIntosh has a long history of helping disadvantaged students. Some 22 percent of the current student body include Spanish - Americans, blacks, American Indians, and others. Students come from nine states and Canada. They include economically, culturally, and physically disadvantaged students.

Bryant McIntosh was established in 1880 and is the oldest and only school in the area specifically geared to para-professional higher educational training.

Last month Bryant McIntosh graduated 86 students of which 41 percent went on to four-year college careers and 56 percent found full-time permanent positions, many in the Greater Merrimack Valley area.

A squeaking floor board can often be silenced by squirting graphite powder into the cracks around it. Squirt with a graphite gun sold at hardware stores for lubricating locks.

Weekly Concerts In Boston

Popular ragtime jazz was featured at the fourth Prudential Center Summer Band Concert, Wednesday evening, July 28 at 7 p.m. with the appearance of the Ice House Five Plus Two Dixieland Band.

The seven-man band performed dixieland and traditional jazz favorites at the outdoor concert at the Center's South Plaza.

The Ice House Five Plus Two was formed more than ten years ago in Ogunquit, Maine, by Mike Horn, New England Manager of Blair Radio, in a converted ice house from which it received its name.

The band is known for its appearances in the New England area which include performing annually at Harvard University, area country clubs, and New Hampshire Winter Carnivals. Their talents have taken them on a tour of Bermuda, and they have also been featured on local television. Their performance at Prudential was purchased in the WBGH Channel 2 Auction.

Members of the group, all in the advertising business in Boston, are: Mike Horn of Lincoln, Bob Clark of Andover, Stan Vincent of Needham, Courtney Crandall of Winchester, Dave Niven of Cotuit, Bob Akin of Essex, and Sam Rogers of Andover.

The eight-week concert series at Prudential Center has become a tradition in the Boston area, attracting standing - room - only crowds.

Mary E. Chr

Enrolled In Rochest

Mary E. Chri
North Main St.,
students who have
National Technical
Deaf in Rochester
the daughter of
Clifford Christoph
uate of Andover Hig
NTID is the
technical postseco
the deaf and is
hearing college
Rochester (N.Y.) In
nology. Congress
lished and fund
administered thro

REAL ESTATE CORNER
by Marjorie C. Kidd

COMMISIONS

How is the real estate man compensated for his work?

The real estate realtor usually works on commissions. His earnings come from the successful completion of a sale or property exchange. The client pays for the service.

And the commission varies. It is usually a percentage of the price of properties exchanging hands. If the property is more valuable, his efforts are more extensive and his commission is higher. If the property is less valuable, his commission decreases proportionately.

His object is to make a "meeting of minds." He shows the way to clients wishing to buy or sell. He even provides means by which clients can examine what they are buying or paying for.

At his fingertips are the means to aid his clients. Many of these means are scientific methods. Many of them stem from his deep understanding of his work.

Who handles all kinds of real estate? We do at JAMES T. TREFREY, REALTOR. No matter what your real estate needs, we'll be happy to serve you. Remember, a qualified staff member is always available at JAMES T. TREFREY, REALTOR, 5 Lowell St., phone 475-0622. Open daily 9 till 5, Sundays and evenings by appointment. Serving you since 1936!

WATCH NEXT WEEK FOR:
"Real Estate History"

BE
JUMPING JACKS
WISE FOR
BACK TO SCHOOL
Getting them ready for back to school can be a real headache. But we can help. If there's one thing we understand, it's childrens shoes.
REINHOLD'S
13 MAIN ST. Tel. 475-0078

COMPLETE WITH AUTOMATIC CLEANING SYSTEM.
POOLS · FILTERS · CHEMICALS
ROBERTS POOL 'N' PATIO
Rte. 28 North Reading 664-4214
Distributors And Builders Of
Residential & Commercial Pools

Mary E. Christopher

Enrolled In Rochester

Mary E. Christopher of 247 North Main St., is one of 86 students who have enrolled in the National Technical Institute for the Deaf in Rochester, N.Y. She is the daughter of Mr. and Mrs. Clifford Christopher and a graduate of Andover High school.

NTID is the only national technical postsecondary school for the deaf and is located on the hearing college campus of Rochester (N.Y.) Institute of Technology. Congressionally established and funded, NTID is administered through the U.S. Department of Health, Education and Welfare.

The new students are participating in an intensive eight-week summer program of defining their career goals. The Vestibule Evaluative Program is an introduction to their formal post-secondary educational experience. The summer program concludes Aug. 28.

To Attend Katharine Gibbs

Miss Louise Fisher Lane, of North Andover, has enrolled at the Katharine Gibbs School in Boston for the one-year secretarial course beginning in September.

Miss Lane, the daughter of Mr. and Mrs. Harry M. Godden, is a graduate of Rogers Hall School in Lowell.

The Gibbs school, founded in 1911, is noted for training young women for executive secretarial positions.

Awarded Degrees

Two area students have earned degrees from Ohio University, Athens, Ohio.

Phillips B. Marsden, 9 Lockway Road, was the recipient of a bachelor of fine arts degree.

George Kemble Goodhue, 44 Royal Crest Drive, North Andover, received a B.A. degree in art.

Subscribe to the TOWNSMAN

MOST Convenient!

Kelvinator "No-Frost"

16 CU. FT. TWO-DOOR REFRIGERATOR-FREEZER

Model TSK160EN

A Place For Everything!

Get all these Conveniences: Adjustable shelves • Twin crispers • Slide-out meat tray • In-door egg storage • Dairy chest and butter dish • Deep shelves in doors • Reversible doors, right or left • Optional rollers • Wire freezer shelf • Automatic icemaker option.

Choice of Classic White, Antique Copper, Avocado Green, Harvest Yellow

ONLY $336.00 TERMS

PHINNEY'S TELEVISION, INC., ANDOVER

RADIO — TELEVISION — STEREO — RECORDS — APPLIANCES AIR-CONDITIONING

27 BARNARD ST. ANDOVER TEL. 475-1175

EASY PARKING RIGHT AT OUR DOOR
DAILY 9 to 5:30 — 9 to 9

PHINNEY'S

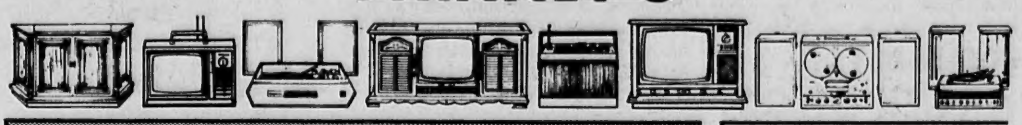

SAVE 13 DAYS ONLY

Magnavox FACTORY SPONSORED Clearance

BUY NOW . . . enjoy tremendous savings on a variety of our Magnavox floor samples, demonstrators and prior models (Color TV . . . Stereo . . . Portables . . . Radios . . . Tape Recorders . . . and Component Systems) — some in original factory-sealed cartons!

Magnavox Stereo

Authentic Mediterranean styling in grained pecan. 20 watts EIA music power. AM/FM tuner. Micromatic record player. Storage for 25 records.

REDUCED TO ONLY $299.95

TAC Total Automatic Color TV

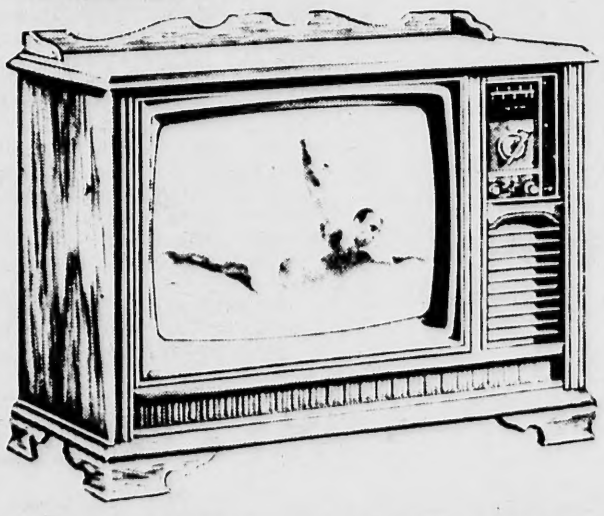

25" diagonal, ultra-brilliant MX500 color tube provides sharp, crisp detail. Full transformer power chassis. Slide rule UHL indicator. Color purifier. Cabinet: Salem Maple, Colonial Pine, Brushed Green.

REDUCED TO ONLY $525.00

PHINNEY'S TELEVISION, INC., ANDOVER

master charge

RADIO • TELEVISION • STEREO • RECORDS • APPLIANCES

27 BARNARD STREET - TEL. 475-1175 - EASY FREE PARKING

OPEN DAILY 9 to 5:30 – FRIDAY 9 to 9

At Bryn Mawr

Among the members of this year's freshman class at Bryn Mawr College will be Joyce Theresa Guglielmino, daughter of Mr. and Mrs. Domenic Guglielmino of 271 Boston St., North Andover. Miss Guglielmino is a graduate of North Andover High school.

VINNY'S BARBER SHOP
MEN'S HAIR STYLING
WIG SALON
WOMEN'S HAIRCUTS
76 MAIN ST. (Barnard Arms)
FOR APPT. CALL 475-2383
DAILY 8:30 to 6; SAT. TIL 5
CLOSED MONDAYS

UPSON'S PHARMACY
2 POOR STREET
FREE PRESCRIPTION DELIVERY
475-2590

WE WOULD LIKE TO CARE FOR YOUR INSURANCE
Study it. Plug any gaps. Watch over it. And keep you up-to-date. Ours is a total service - for the individual, business or both. All lines including life.
SMART & FLAGG
The Insurance Office
FOR OVER 100 YEARS
Olde Andover Village – 93 Main St. – At The Arch – 475-6161

LANE-ALLEN
FUNERAL HOME
68 PARK ST. ANDOVER
TEL. 475-1516
FREDERICK E. ALLEN & SON
FUNERAL DIRECTORS
Serving Greater Lawrence, Methuen, Andover, North Andover, and Salem, N. H.

FOR RENT
Rent An Electric Water Heater And Have All The Hot Water Your Family Needs
An electric water heater can supply all the hot water your family needs. And today that's plenty. With showers, baths, washers, dishwashers and an active family, a constant supply of hot water is a necessity in any home. Electric water heaters are easy to install. Operate independently of your furnace so you can install them close to the point of use. Economical to operate, too.
Rent one for $2.50 a month
• Generous installation allowance
• Free Maintenance
MASSACHUSETTS ELECTRIC
New England Electric System
447 ESSEX ST., LAWRENCE 683-9511

AT THE CHURCHES

St. Augustine's Church
Rev. Kenneth J. Kennedy, O.S.A.
Pastor

SATURDAY - Evening Masses - 4 and 5:30 p.m.
Eves of Holydays - 5:30 and 7 p.m.
SUNDAY - Masses - 7, 8:45, 10, 11:15 and 12:30.
Holydays Masses: 7, 8, 10:30, 5:30 and 7 p.m.
First Friday Masses: 7, 8, 10:30, and 5:30 p.m.
Weekday Masses: 8 a.m. and 5:30 p.m.
Confessions: Saturdays and Eves of Holydays and First Fridays: 5 to 5:30 and 7:30 to 8:30 p.m.
Baptisms: Sunday afternoon at 2 p.m. by appointment - followed by blessing of mothers.

St. Joseph's Church
(Ballardvale)

SUNDAY: Masses - 9, 10:15 and 11:30 a.m. Confessions heard before Mass. Holyday Mass 9 a.m.

Temple Emanuel
483 Lowell St., Lawrence
Rabbi Harry A. Roth
Cantor Irving Shuman

FRIDAY: 8:15 p.m.
SATURDAY: 9 a.m. & 10:30 a.m.

Andover Bible Chapel
266 Lowell Street

SUNDAY: 9:15 a.m. Communion Service; 11 a.m. Morning Service and Sunday school; 7 p.m. Evening Service. Nursery available.

West Parish Church
Rev. Norman E. Dubie, Sr.

SUNDAY: 9 a.m. Morning Service of Worship in the Chapel in the Cemetery.

Christ Church
Rev. J. Edison Pike, Rector

SUNDAY: 8 a.m. Holy Communion; 10 a.m. Morning Prayer and Sermon.

Faith Lutheran Church
360 South Main St.
Rev. Donald B. Myrom, Pastor

SUNDAY: 9:30 a.m. Worship Service. Guest speaker Mr. U. S. Berger, layman at Faith. Nursery.

First Church of Christ Scientist
278 North Main Street

SUNDAY: 10:30 a.m. Sunday School; Nursery available; Church Service. Subject of lesson sermon: "Soul." 7 p.m. Evening Service. Wednesday: 8 p.m. Testimony Meeting.

Ballard Vale United Church
Methodist & Congregational
Rev. Charles A. Fowlie

SUNDAY: 9:30 a.m. Worship Service. Nursery

St. Robert Bellarmine Church
Rev. William J. Fitzgerald

SATURDAY: Evening Mass 5 p.m.
SUNDAY: Masses; 7, 9, and 11:30 a.m.

South Church
(United Church of Christ)
Rev. J. Everett Bodge

SUNDAY: 9:30 a.m. Union Services at Andover Baptist Church.

Andover Baptist Church
Rev. Earl Robinson, Pastor

SUNDAY: 9:30 a.m. Union service here with sermon by the pastor, "An Almighty God," beginning a series of sermons on the three great themes of Colonial preaching which molded our country and are relevant today. Nursery care for children from infants to age 6.

Lowell Native In Concert

Karen Laycock Leonard, a native of Lowell, returns to the Methuen Memorial Music Hall on Wednesday evening, Aug. 18 at 8:30 o'clock to play the 5,000 pipe Walsher organ.

Mrs. Leonard is organist and choir director of the West Chelmsford Methodist Church. She studied organ with Joan Lippincott and George Faxon, and received her Bachelor of Music degree from Boston University. This is her second appearance at Methuen.

Her program includes: Concerto V in F Major, Op. 4, No. 5 (Larghetto, Allegro, Alla siciliana, Presto) - George Frideric Handel; Passacaglia and Fugue in C minor, BWV 582 - Johann Sebastian Bach; From the Water Music: Allegretto giocoso - George Frideric Handel; Prelude and Fugue in G minor - Marcel Dupre; Giga - Marco Enrico Bossi; Sonatine for Organ (pedals alone) (Andante - Adagio - Allegro molot) - Vincent Persichetti; Communion - Richard Purvis; Symphonie I (Final) - Louis Vierne.

Next week on Aug. 25, Donald H. Olson of Methuen presents his first formal summer series organ recital at Methuen.

FAY & DRISCOLL INC.
FILTERED & METERED SERVICE
FUEL OILS
OUR DEPENDABLE SERVICE
PROMPT DELIVERY
683-3131
OIL BURNERS
Sales & Service
CUSTOMER SATISFACTION GUARANTEED
576 Haverhill St., Lawrence

Bible School Underway At Center

One hundred and fifty children from ages 5 to 12 are participating in the Childrens Summer Vacation Bible School conducted mornings from 9:30 to noon, Monday through Friday, Aug. 2-6 and Aug. 9-13, at the Christian Formation Center.

Children from the whole Merrimack Valley community are happily "building the city of God" - the theme for this summer's Bible School. The children are discovering and experiencing the Christian attitudes necessary to build a Christian community. Such attitudes as peace, love, tolerance towards others are integrated into this experience. A theater, hospital, church, home and city park, complete with shrubs and bird bath, are already built in the Centers' auditorium. Singing, acting, painting are only some of the activities that can be seen and heard as the youngsters enter into the program planned and conducted by the Franciscan Friars, who staff the Christian Formation Center, and lay volunteers.

This is the third year that the CFC has conducted the Summer Vacation Bible School for the children of the area.

WALLPAPER!
SAVE UP TO 50%
COLE'S
PAINT & HARDWARE
10 MAIN ST. — 475-1156

MARV'S
Window Cleaning
Windows & Storm Windows Washed; Paint Washed
Smoke and Soot Cleaning
Floors Washed & Waxed
FOR PROMPT SERVICE
CALL 682-6392

Lic. No. 6739
GLEN MEADOW
Plumbing & Heating
master charge
REPAIRS & REMODELING
24 HOUR SERVICE
688-6492

Cross Coal Co.
EST. 1864
FUEL AND RANGE OIL

Mayflower
WAREHOUSE
You get these exclusive extras when you move by Mayflower!
*PRE-PLANNED AT NO EXTRA COST
*"AIR-RIDE" EQUIPPED VANS
*MODERN PACKING METHODS
*PALLETIZED - VAULT STORAGE
*"ACCREDITED" PERSONNEL
*FREE ESTIMATES - NO OBLIGATION
CALL 682-1372
AERO - MAYFLOWER
LONG - DISTANCE MOVING AGENCY
McLAUGHLIN MOVING & STORAGE
P. F. BEGLEY COMPANY
P. O. Box 443 Lawrence, Mass.
PACKING - STORAGE - LOCAL & LONG DISTANCE MOVING

OBITUARIES

MRS. JOSEPH KILEY

Mrs. Josephine (Connolly) Kiley, Wilder St., Lowell, died Wednesday, Aug. 4, at her home after a short illness.

She was a native of Andover and had resided in Lowell 12 years.

Survivors are her husband, Joseph Kiley of Lowell; a brother, Robert Connolly of North Andover; four sisters, Veronica, wife of William Stephens and Alice, wife of Eugene St. Jean, both of Tonawanda, N.Y., and Dorothy, wife of Spencer Rice and Geraldine, wife of Robert Gray, both of Groton, Conn.

A funeral Mass was celebrated Friday at 9 a.m. in St. Augustine's Church. Burial was in St. Augustine's Cemetery.

THOMAS CHADWICK

Thomas Chadwick, 83, 50A Whittier St., died Wednesday, July 28, in York Hospital, York, Maine after a long illness.

A self-employed carpenter and long time resident of Andover, Mr. Chadwick attended the Free Christian Church.

In addition to his wife, Etta (Brown) Chadwick, he is survived by a daughter, Mrs. Ruth Darrow of Covina, Calif; four grandchildren; a great-grandchild and two nephews.

The funeral was held Saturday at 2 p.m. at the Lundgren Funeral Home, 18 Elm St. Burial was in Spring Grove Cemetery.

Memorial contributions may be made to the Free Christian Church Organ Fund.

MRS. EDWIN F. LEWIS

Mrs. Eleanor V. (Briggs) Lewis, 11 Pasho St., widow of Edwin F. Lewis, II, died Saturday, Aug. 7, at Emerson hospital, Concord, following a long illness.

Born in Wilmington, Del. in 1902, she was a member of Christ Episcopal Church, and the Priscilla Abbott Chapter of the Andover D.A.R.

She is survived by a daughter, Jane, wife of Jerome B. Gleason of Concord; a son, Edwin F. Lewis, Jr. of Sherborn; a brother, Dr. Ward W. Briggs of Wilmington, Del.; five grandchildren; several nephews and one niece.

Funeral services were held Monday, at 2 p.m. at Christ Episcopal Church. Burial was in Spring Grove Cemetery.

Memorial donations may be sent to the Radio Therapy Building for Cancer Research at Massachusetts General Hospital, Boston.

MRS. HENRY CAIRNIE

Mrs. Grace (Stewart) Cairnie, 83, 29A Maple Ave., widow of Henry Cairnie, died early Monday, Aug. 9, at the Maplewood Manor Nursing Home, Amesbury, following a short illness.

A native of Dundee, Scotland, she was born March 12, 1888, and had lived in Andover over 60 years.

Mrs. Cairnie attended Free Christian Congregational Church.

Surviving her is a daughter, Mrs. Agnes C. Beanland, with whom she lived; a grandson, John Beanland of Andover; also two great-grandsons.

Funeral services were held Wednesday at 1 p.m. at the Lundgren Funeral Home, 18 Elm St. Burial was in Spring Grove Cemetery.

Promotion For Gorrie

Stephen E. Gorrie, 24, son of Mr. and Mrs. Everett R. Gorrie, 108 Summer St., recently was promoted to Army First Lieutenant. He is serving with the Weapons Committee's Advanced Individual Training Committee Group at Ft. Polk, La.

Lt. Gorrie's wife, Mary, lives in Leesville, La.

The U.S. Coast Guard was founded in Newburyport, Aug. 4, 1790.

Attending Army Course

Army Private Kenneth A. Scherer, Jr., 24, whose parents live at 32 Theodore Ave., recently completed an eight-week administration course at Ft. Leonard Wood, Mo.

He was trained in the preparation of military records and forms. Instruction was also given in fundamentals of the army filing system, typing and operation of office machines.

Pvt. Scherer, whose wife, Beverly, lives at 89A Tierney Drive, Cedar Grove, N.J., received his B.B.A. degree in 1970 from the University of Massachusetts at Amherst.

Boaters on rivers, lakes and the open sea should save their soft drink cans for proper land disposal.

Subscribe to the TOWNSMAN

DOHERTY
INSURANCE
475-0260

Voke School Gets Grant For Training

The Greater Lawrence Regional Vocational Technical High school has received $25,369 in federal funds for the classroom training of 20 clerk typists.

The grant is from the U.S. Department of Labor and administered under the Manpower Development and Training Act.

The course will be for 21 weeks.

The funds provide training in occupations in which there is a local demand for skilled workers.

The employment service determines the need for workers in the occupations in which training is to be provided; refers, tests, and counsels applicants for training; administers the payment of training allowances, transportation and subsistence allowances; and provides job placement assistance to trainees upon completion of the course. The training itself is usually conducted by the state vocational education system, in public facilities.

MEN'S HAIR STYLING
Coloring — Hairpieces
COCO'S
BARBER SHOP
6 Poor St., Shawsheen Square
PLENTY OF FREE PARKING
For Appointment
Phone 475-0452

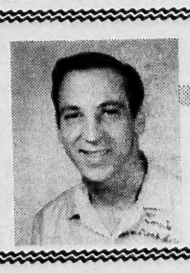

Tom Finocchiaro

CAR TALK

AWAKE IN TERROR

It could have happened to you. You're on a long auto trip - exhausted, but determined to push on a few more miles rather than make a time-consuming stop. Your eye lids droop and you doze off at the wheel for a split second. Suddenly you awake in terror. Your car is barreling toward a gully off the road.

If you're lucky, you recover in time and your pumping adrenalin keeps you awake a little longer. If not - you're the victim of one third of our total traffic mishaps known as one-car "mystery" accidents. They are only mysteries because dead men don't fill out reports.

The best defense against drowsiness is the obvious one: get plenty of sleep between driving stints. Also, at the first sign of fatigue - droopy eyelids, stiff neck muscles, decreased awareness - pull over at a safe spot and stretch your legs. Take deep breaths. Get a cup of coffee. Then, if you're still drowsy, take a nap. Everybody has a limit to his endurance.

Don't let anybody kid you! Your car - not your dog - is your best friend. And you can depend on us to give it the care it deserves. All service and workmanship guaranteed. Full line of Mobil products. Complete auto repair, towing, and road service. TOM'S DEN ROCK SERVICE. Route 114 opposite Holiday Inn, No. Andover. Tel: 687-9157. 24-Hr. Ice Cube Vending.

ALLIED RADIO SHACK

• THE RECOGNIZED LEADER • THE RECOGNIZED LEADER • THE RECOGNIZED LEADER • THE RECOGNIZED LEADER • THE RECOGNIZED LEADER • THE RECOGNIZED LEADER • THE RECOGNIZED LEADER • THE RECOGNIZED LEADER • THE RECOGNIZED LEADER • THE RECOGNIZED LEADER • THE RECOGNIZED LEADER • THE RECOGNIZED LEADER

We're Celebrating Our 1000th Store With An . . .
8-Track SALE

❶ AM/FM Stereo/ 8-Track System
Component receiver with built-in 8-track player. Acoustic matched speakers. Oiled walnut cabinets. #12-1487
Reg. ~~169.95~~ 149.95

❷ 3-Piece 8-Track Stereo System
Hear pre-recorded cartridges at home! Automatic track change, indicator lights. Player plus 2 wide-range speakers. Oiled walnut. #14-913
Reg. ~~89.95~~ 69.95

❸ 8-Track Stereo Record/Play Deck
Record your own car stereo tapes. Illuminated dual VU meters and track indicator. #14-912
Reg. ~~159.95~~ 139.95

❹ 80-Minute Unrecorded Mylar Tape
Continuous loop lubricated mylar 8-track cartridge. Professional quality. #44-841
Reg ~~2.29~~ 1.99

❺ 40-Minute Unrecorded Mylar Tape
Professional - quality 8-track mylar base. #44-840
Reg. ~~1.89~~ 1.49

❻ Continuous Play 8-Track Deck
Slot-load walnut stereo deck. Illuminated track indicators, automatic switching. #14-1975
Reg. ~~59.95~~ 49.95

❼ Car Compact Stereo Player
Only 5" wide! 8-watts. Thumbwheel tone volume and balance controls #12-1827
Reg. ~~49.95~~ 44.95

❽ 8-Track Head Cleaner
Insert into player as you would a cartridge and operate machine 10 seconds. Use weekly #44-1161
1.49

Win a 10% Commenmorative Discount Coin!
Register at any store-no purchase necessary! 10 winners at each store will receive a specially minted coin good for 10% off on all purchases through the end of the year!

CHARGE IT!
BANKAMERICARD
UNI-CARD
MasterCharge

A TANDY CORPORATION COMPANY
NORTH ANDOVER
Junction Rtes. 114 - 133 — SPREE SHOPPING CENTER
LAWRENCE: 390 ESSEX ST. SALEM N.H. RT. 28, 309 SO. BROADWAY

CERAMIC TILE REPAIRED

Ceramic Bathrooms – Showers and Floors Repaired
Towel Bars – Soap Dishes, Etc.
Tile Joints Re-grouted

CALL AFTER 5 P.M.
683-2636

Rules of procedure governing the granting of variances from Federal job safety and health standards have been issued by the Department of Labor. The standards are those issued under the Williams - Steiger Occupational Safety and Health Act of 1970. The granting of variances permits an employer to follow an alternative rule rather than a general occupational standard.

● MONTH OF AUGUST ●

COATS* BEAUTIFULLY CLEANED AND FINISHED ! 99c

Does not include leather, suede or fur-trimmed coats
*Sale price applies if picked up within 7 days

Anton's CLEANERS

PREPARING. Members of the Ballardvale playground will conduct their annual carnival Saturday afternoon and evening. Here, Dean Ward, supervisor, checks the art work of Bobbi Popadeck who is preparing a sign for the affair. A number of games will be offered along with refreshment stands will be open from 1 to 8 p.m. after which there will be dancing. Various contests are scheduled throughout the program.

CLEARANCE OF LAWN MOWERS

UP TO 20 % OFF!

ROBY MEIER

56 BERKELEY ST. COR. JACKSON ST.
LAWRENCE - TEL. 686-4743

Reception Planned For Fr. Matthias

A gala celebration and reception will be held for Rev. Matthias Pastore, O.F.M., first director of the Christian Formation Center, on Thursday evening, Aug. 19, at 7:30 at the CFC. He will be leaving for the Franciscan missions in Central America in the early fall.

Father Matthias was stationed at the Christian Formation Center from its opening in Dec., 1968, until June, 1970. In that period he dedicated himself to the work of Christian renewal in the Church as projected by the Second Vatican Council. Under his direction, many courses and services were offered for the people of the Merrimack Valley community such as programs geared toward spiritual growth and intellectual and social development of youth and adults, as well as Christian leadership and liturgical renewal in the Church and world of today. His personal concern for people has endeared him to young and old alike.

The public is invited to the celebration that will begin with a concelebrated Mass of joy and thanksgiving. All priests of the area are invited to participate in the Mass with Father Matthias. Father will greet all his friends at the party and reception that will follow the liturgy.

Father Matthias entered the novitiate of the Franciscan Order in Troy, N.Y. in 1944 and was ordained to the priesthood in Mt. Alvernia Seminary, Wappingers Falls, N.Y. on June 25, 1950. He served as a curate in St. Anthony's Parish, New York City, and was then assigned to the Franciscan Missions of Central America in the countries of Honduras, Guatemala and El Salvador.

At St. Francis Seminary in Andover, he served as a teacher, Director of Students, and Rector of the Seminary. During these years he directed the Third Order of St. Francis for laypeople, preached retreats, conducted missions and days and evenings of recollection, and was involved in the Christian Family Movement and other lay apostolic projects.

Subscribe to the TOWNSMAN

FITZGERALD HENDERSON, PORTER, Inc.
BUILDERS

RESIDENTIAL, COMMERCIAL & INDUSTRIAL

Repairs & Remodeling

475-3062

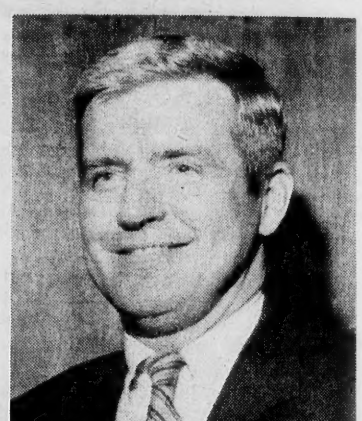

Patrick J. Ruttle

Ruttle Appointed IRS Director

Patrick J. Ruttle, 39, of 9 Matthews St., assistant director of the Internal Revenue Service Center, has been named Director of the Service Center in Covington, Ky.

In his new position Director Ruttle will have charge of processing 15.4 million Federal income tax returns from Kentucky, Ohio, Michigan and West Virginia. The Service Center annual accountability is $33 billion.

Director Ruttle has been on duty at the Andover Service Center since last July, following his graduation from the IRS Executive Development Program. IRS fills high-level positions from graduates of the program who are selected competitively on a nationwide basis.

Confucius, Chinese philosopher, was born Aug. 21, 550 B.C.

2nd ANNUAL "7 WEEKS" SALE

STORE HOURS: MON - FRI 9 A.M. - 4:45 P.M.

AMERICAN HOME TOY

WE OFFER FULL SERVICE AND GUARANTEE

SALE STARTS MONDAY August 16 FOR 7 BIG WEEKS

PARTIES INC.
190 MERRIMACK STREET
LAWRENCE (Ayer Mill)

PICK UP OUR "SPECIAL SAVINGS LIST"

FABULOUS SAVINGS ON OVER 64 ITEMS

BACK TO SCHOOL and SPORTING GOODS SPECIALS

TREMENDOUS SELECTION LOWEST PRICES

YES – WE STILL GIVE 40% DISCOUNT ON ALL MDSE.

MANY MORE ITEMS AT GREATER SAVINGS

Mr. and MRS. JAMES V. BUTLER

of Chelmsford, Massachusetts who have personally escorted Motor Coach Tours and Cruises for 12 years, announce a Cruise they will personally escort to the

MEDITERRANEAN AND NORTHERN CAPITALS

departing from LOWELL, May 2nd, 1972 visiting 16 countries with 30 port calls. We hold choice space until August 31st, 1971 and solicit immediate response from all interested persons. Descriptive literature available.

TEL. 256-2234

BUTLER TRAVEL TOURS 70 Acton Rd., Chelmsford, Mass. 01824

TWO ANDOVE
who participate
School, Watert
head coach at
Holihan, 68 Sal

Beans L

A different type o
called the Red
appearing in local
roadside stands
according to the
Agriculture. The
small but great fo
ever, once again, t
of Agriculture urg
only ones that ar
and to keep then
until used.

Beans are a goo
featuring several v
are green bush be
Wonder pole bean
also known as bu
shell beans.

Cabbage is a be
to 7 cents lower
last year.

Blueberries are
their season, v
reasonable, and a
markets and roadsi

More and more
ing and the quality
A couple of the
varieties are goldc
tone variety cal
honey. Prices rem
markets and roads

Cucumbers are
as supplies are h
those who are r
fresh dill is availa

Tomatoes are i
this week and p
clined 10 to 15 c
since last week.
and tasty dish us
matoes, you might

Broiled Tomato
6 tomatoes, s
1/4 cup butter, me

Cut firm, roun
halves and sprink
pepper. Broil und
about 10 minutes

FEA
CAN
INTERF
There is an answe
lem of fear. Lister
ple talk informally
overcome fear. H
of crowds and a
sidered incurable
Broadcast this we
stations including
SUND
10:15 A.
1400KC
the TRU
that H
A Christian Scien

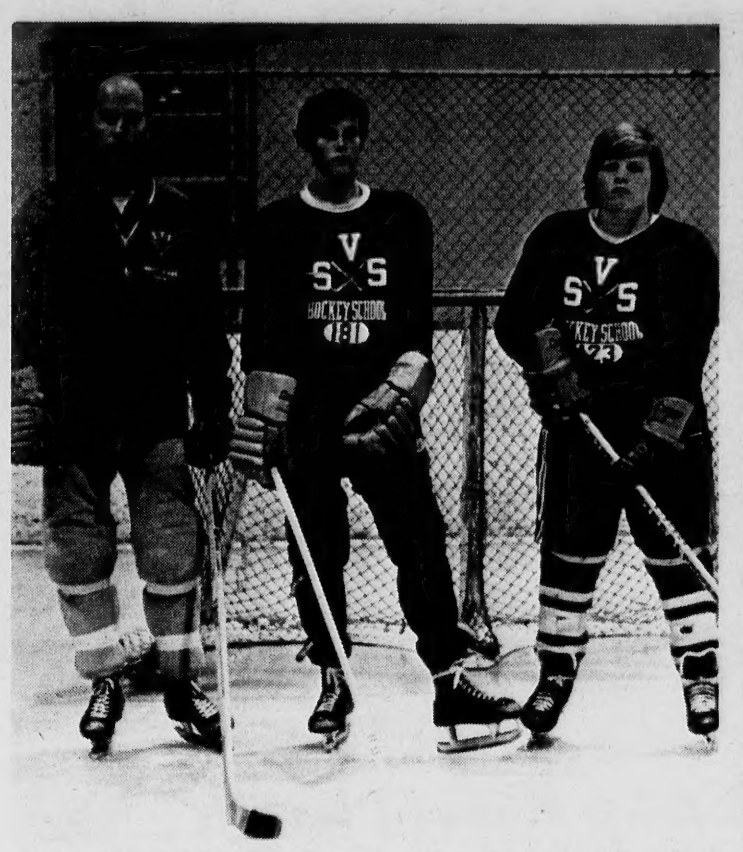

TWO ANDOVER BOYS were among the several hundred who participated in a unique hockey program at the Taft School, Watertown, Conn. Left to right, Lance Odom, head coach at Taft, Terry Prout, 13 William St. and Jeff Holihan, 68 Salem St.

Beans Listed As Good Buy

A different type of summer apple called the Red Astrachan is appearing in local markets and roadside stands this week according to the Mass. Dept. of Agriculture. These apples are small but great for eating. However, once again, the Mass. Dept. of Agriculture urges you to buy only ones that are refrigerated and to keep them refrigerated until used.

Beans are a good buy this week featuring several varieties. There are green bush beans, Kentucky Wonder pole beans, wax beans also known as butter beans and shell beans.

Cabbage is a best buy being 4 to 7 cents lower per pound than last year.

Blueberries are at the peak of their season, very plentiful, reasonable, and available at all markets and roadside stands.

More and more corn is appearing and the quality is improving. A couple of the most popular varieties are goldcup and the two-tone variety called butter and honey. Prices remain firm in most markets and roadside stands.

Cucumbers are excellent buys as supplies are heavy. And for those who are making pickles, fresh dill is available.

Tomatoes are in heavy supply this week and prices have declined 10 to 15 cents per pound since last week. For a different and tasty dish using outdoor tomatoes, you might try this receipe:

Broiled Tomatoes

6 tomatoes, salt and pepper, 1/4 cup butter, melted.

Cut firm, round tomatoes into halves and sprinkle with salt and pepper. Broil under medium heat about 10 minutes or until tender. Pour butter over tomatoes, garnish with parsley and serve at once. Serves 6.

Haircutting *by* MICHAEL
BEAUTY & WIG SALON
40 Main St. – 475-7072

COLONIAL DECOR ?

Stop in and browse through our large collections of fine quality home furnishings. Give your home the warmth and beauty of "Colonial". Select the styles and fabrics that are perfect for any room of your house, at prices you can afford.

OPEN: MON., WED., SAT. - 10 - 5:30
TUES., THURS., FRI. -10 - 9:00

FREE LAY-AWAY

ALWAYS FREE DELIVERY

LEO MELTZER Furniture
Colonial and Early American

ROUTE 28
COR. PARK ST.
NORTH READING
664-4882

master charge

FEAR
CAN'T
INTERFERE

There is an answer to the problem of fear. Listen as three people talk informally of the way to overcome fear. Healings of fear of crowds and a condition considered incurable will be related.

Broadcast this week over many stations including:

SUNDAY
10:15 A.M. WLLH
1400KC LOWELL

the TRUTH that HEALS
A Christian Science radio series

"Your Working Bank"

Lawrence Savings Bank

We Rent Money.

Call 687-7105

Autos (New & Used) Personal Needs
Mortgages · Home Improvements

255 Essex Street Lawrence

20 Jackson Street Methuen
Saturday Hours 9-12

The Berlin Wall was begun by the East Germans on Aug. 13, 1961.

Berger's

-where you save big money on FAMOUS NAME FASHION SHOES

Since 1922 BERGER'S has offered the tops in tremendous selections of up-to-the-minute fashions ...size range to fit almost any foot, at savings that make it worthwhile to drive down from wherever you are!

BERGER'S SHOE STORE
167-169 Essex Street
683-4311

Financing Plan Agreement Set

HYCOR, INC., a Woburn-based research and manufacturing concern has concluded a long term financing agreement with the Small Business Administration and the Arlington Trust Company of Lawrence. According to Joseph Hyman, president of HYCOR, this financing will allow HYCOR to strengthen its position in the medical, recreation, and housewares markets with a variety of new products.

The first cable across the Atlantic was completed, Aug. 5, 1858.

Consult

DOUG HOWE

About This Question:
"On vacation or weekend trips, the personal belongings we take along and the ones we leave behind are both vulnerable to theft, loss or damage. We are also apt to injure someone in sports and play. Does the new Homeowners Policy cover our belongings at home or away and provide family liability coverage as well?"

Douglas N. HOWE
INSURANCE REAL ESTATE
52 MAIN ST. 475-5100

Professional emenence is achieved only by distinguished service . . . .

GARRY BURKE

M. A. BURKE FUNERAL HOME

ANDOVER

390 NO. MAIN ST. 475-5200

LAYS DOWN SACRIFICE — Steve Galvin (right) of the Andover Babe Ruth team prepares to lay down perfect sacrifice bunt during sixth-inning play in recent game. Catcher is Chuck Berube of Tower Hill and umpire is Larry Klimas.

Clutch Play Makes Playoffs

By Rick Harrison

Sparked by the last-ditch clutch hitting of Paul McIntyre, Keith Verrette and Bob Burrow, the Andover Babe Ruth baseball team launched a tremendous final-inning rally to nip North Andover 4-3 in its last regular-season game of the year.

The victory enabled Andover to nail down fourth place in the Greater-Lawrence Babe Ruth League with an 11-10 mark, and also earned Manager George Lefebvre's club a spot in the post-season playoffs for the 18th straigth season.

The playoffs will begin next Monday, with Andover probably facing either defending champ Methuen or North Andover in a best-of-three semi-final series. At TOWNSMAN presstime, these two clubs and North Lawrence were all battling for the regular-season G-L title.

Andover 4, No. Andover 3 -- Andover, realizing full well that it needed a victory to stand a good shot for a playoff berth, staged its finest "eleventh hour" explosion against loop co-leader North Andover.

The game had settled into a great pitcher's duel between left-handers Glenn Verrette (3-0) of Andover and Rick Redman of North Andover.

The two hurlers matched talents for six scoreless innings. The 13-year-old Verrette had limited the visitors to three scattered singles, by Brian and Kevin Smith and Jim Davie.

Andover, meanwhile, had managed just one bloop single by Bob Burrow in the first stanza. Other Andover baserunners had been Ken Hubbell, Bob "Blaze" Driscoll and Bill O'Reilly on walks.

Redman had previously enjoyed great success against the locals, blanking them on two hits over eight innings in a 0-0 deadlock on June 15.

The game did an abrupt about-face in the seventh-and-final frame, as both Verrette and Redman began to tire.

With one out in the top of the inning, Glenn Verrette walked Jim Davis. Redman lashed a solid single to leftfield to put runners at first and second.

Steve Juba broke the scoreless deadlock by belting a long double to centerfield, rescuing Davis with the first run. Frank Cunningham boosted the score to 3-0 when he slammed a two-run double to right-field.

Jeff Towne was brought on to relieve Verrette, and he did the job by retiring Brian Smith on a pop to first and Kevin Smith on a bouncer to the mound. As it turned out, this was enough to give Jeff the victory and even his overall pitching record at 3-3.

Andover hitters refused to die in the bottom of the seventh, as they finally found Redman's number.

Dave Mosher started the four-run eruption by drawing a base on balls. Bill O'Reilly followed with a sharp, two-strike single to center.

After the next batter struck out, hard-hitting Paul McIntyre stepped up and hammered a solid two-run double to centerfield. Mosher and O'Reilly both crossed the plate to cut the deficit to 3-2.

A ground ball to the pitcher moved McIntyre to third, and put the pressure squarely on the shoulders of Bob Burrow. Now there were two out.

Burrow responded with the biggest Andover hit until that time, a booming 325-foot triple that soared over the leftfielder's head and scored McIntyre with the tying run.

North Andover, respecting the big bat of Andover's Jeff Towne, gave him an intentional walk to place men at first and third.

Keith Verrette promptly picked on Redman's second serve, lining it sharply to rightfield for the game-winning hit. Burrow raced home to give Andover the 4-3 triumph.

Earlier in the game, North Andover mounted serious scoring threats in the second, third, fifth and sixth innings. They had two runners on base in each frame, and twice moved the men to second and third on a combination of errors, walks, wild pitches and passed balls.

But Glenn Verrette proved equal to the task each time, finding the right pitch and retiring the key batters when it was needed.

Andover put two runners on base in the second and fourth stanzas, but they were also unable to capitalize on the opportunities.

Dave Mosher and Keith Verrette continued to play outstanding defensive ball at third base and shortstop respectively. Both players had fine all-around seasons in the field.

Andover posted identical 1-2 records against the other three league teams who have earned spots in the playoffs.

The locals beat Methuen 5-2, and lost to them 2-1 and 8-3. Andover topped North Andover 4-3, while losing 8-6 and 7-6. Against North Lawrence, Andover won 6-2 and lost by scores of 4-3 and 5-3.

Stats -- During the regular season, Andover outscored its opponents 93-78 in 21 games. The locals posted one shutout, 7-0 over Prospect Hill, and were not blanked once themselves in a completed game.

The most lopsided triumph was a 12-1 romp over Prospect Hill, while Andover's worst beating was the 8-3 loss to Methuen.

Andover was involved in eight one-run decisions, posting a 4-4 record.

Five of the team's first six games were decided by one run. Andover was involved in only one extra-inning game, and that ended in the 0-0 stalemate.

Twice during the regular season Andover strung together three-game winning streaks, and the club also had a pair of three-game losing skeins.

STANDINGS

	W - L
Methuen	15 - 5
No. Andover	15 - 5
No. Lawrence	14 - 6
Andover	11 - 10
Tower Hill	10 - 11
So. Law. East	9 - 11
Prospect Hill	8 - 13
So. Law West	0 - 21

Wine Wisdom by Jim Burliss

ONE WINE GLASS

The biggest favor the wine industry here and in France has done for consumers is to decide upon one all-purpose wine glass. No need to concern yourself about Sherry glasses, Champagne glasses and varying sized goblets for red and white wines. And besides, it just doesn't make sense.

The all-purpose wine glass is a "tulip" shape of about 8 or 9 ounces and may be used for Sherry or dessert wines as well as for table wines. You just don't fill it so full. Don't fill it more than half-full for table wines either, as you need "nose room" for catching that bouquet. The all-purpose glass is correct for Champagne too as its bubbles, which the vintners worked so hard to get in there, will last longer than in the old fashioned Champagne saucer.

Forget about drinking wine from paper cups or jelly glasses - these take away all the charm, and enjoyment.

You are invited to send in any questions on the subject of wine or spirits and I'll be happy to answer them personally or in print. Our way of saying "Thank you" is by always offering you the finest quality of wines and spirits and the very best values and service at DEN ROCK LIQUOR MART, No. Andover Mall (Route 114). Tel: 683-2216.

From Portugal Discover the pleasure of
Marca Prima Rose
$1.99 full Qt.

Printing OF DISTINCTION

The ANDOVER TOWNSMAN

For Your Printing Needs
CALL 475-1943

TEXACO

S&H GREEN STAMPS

MORE PULLING POWER

VILLAGE ANNEX TEXACO
14 NO. MAIN ST. – ANDOVER
QUALITY • SERVICE • SAVINGS

MUSIC LESSONS

Enroll Your Youngster Now!

Your child's musical education is first and foremost with us . . .

Expert, Professional Teachers of . . .

PIANO
ORGAN
GUITAR
FLUTE
CLARINET
and SAX

KNUEPFER & DIMMOCK, Inc.
"Everything In Music and Luggage"
286 ESSEX ST., LAWRENCE
688-6061
FREE VALIDATED PARKING AT NEARBY PARKING LOTS

Larry T. R

Appointed National Manager

Wells, Inc. of A manufacturer of c earrings and wome has announced the Larry T. Ronco a Manager.

Mr. Ronco joine force in Septembe as regional ma Central United St New York, Detroi Washington, D. Prior to joining employed by bot Kodak Company sales and sales ma

A Phi Peta Ka the University of Mr. Ronco reside dover, with his wi

Planning Dahlia

A poolside part of a recent meet home of Mrs. V where plans were the annual Dahlia on Oct. 16, Methuen.

A receiving lin will offer the opp Democratic leade on both a state

Mrs. Dooley, c assisted by Mrs. secretary; Mrs Donovan, treasur John J. Sirois, man.

Honorary chair District Attorney chairman of M Democratic Comm

Attorneys Thor Robert V. O'Sulliv sors; Chester B Puckley, Methuen Vaillancourt, Anna Committeewoman, tickets; James Michael Morris, Mrs. Christopher Giuffrida, Lawren

Ad book chair Clarke and Joseph

Tickets may b any of the comm

Subscribe to the

REGISTRAT FALL ENRO

CHILDREN - AGE
• Nursery
• Kindergarten
• Educationa
Half and Full D

Living and Lea
600 Prospe
Methuen, Ma
Phone: 6
or 899-322
SERV
Methuen, Andover,
N. H., Pelham, N.
Transportati

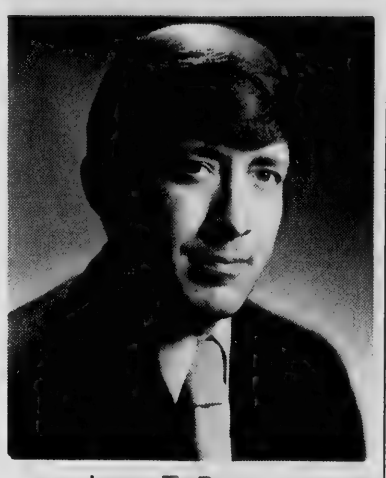

Larry T. Ronco

Appointed National Manager

Wells, Inc. of Attleboro, major manufacturer of charms, pierced earrings and women's fine jewelry, has announced the appointment of Larry T. Ronco as National Sales Manager.

Mr. Ronco joined the Wells sales force in September 1969, serving as regional manager for the Central United States within the New York, Detroit, St. Louis and Washington, D.C. boundaries. Prior to joining Wells, he was employed by both the Eastman Kodak Company and Playtex in sales and sales management.

A Phi Peta Kappa graduate of the University of Maine in 1957, Mr. Ronco resides in North Andover, with his wife and two sons.

Planning For Dahlia Ball

A poolside party was the scene of a recent meeting held at the home of Mrs. Veronica Dooley where plans were formulated for the annual Dahlia Ball to be held on Oct. 16, at Gaythorne, Methuen.

A receiving line at 10:30 p.m. will offer the opportunity to meet Democratic leaders and aspirants on both a state and local level.

Mrs. Dooley, chairman, will be assisted by Mrs. Joseph Lannan, secretary; Mrs. Christopher Donovan, treasurer; and Mrs. John J. Sirois, publicity chairman.

Honorary chairman is Assistant District Attorney Howard Camuso, chairman of Methuen's Town Democratic Committee.

Attorneys Thomas Burke and Robert V. O'Sullivan are ad sponsors; Chester Bradley and Ryan Puckley, Methuen tickets; Roger Vaillancourt, Anna O'Connor, State Committeewoman, North Andover tickets; James Doherty, Atty. Michael Morris, Andover tickets; Mrs. Christopher Donovan, Joseph Giuffrida, Lawrence tickets.

Ad book chairmen are David Clarke and Joseph Grassis.

Tickets may be obtained from any of the commitee members.

Subscribe to the TOWNSMAN

REGISTRATION FOR FALL ENROLLMENT

CHILDREN - AGES 2½ – 6 YRS.

- Nursery
- Kindergarten
- Educational Day Care

Half and Full Day Programs

Living and Learning School
600 Prospect Street
Methuen, Mass. 01844
Phone: 685-3942
or 899-3221 (collect)
SERVING:
Methuen, Andover, Lawrence, Salem N. H., Pelham, N.H. and Dracut
Transportation Available

MID - SUMMER SALE

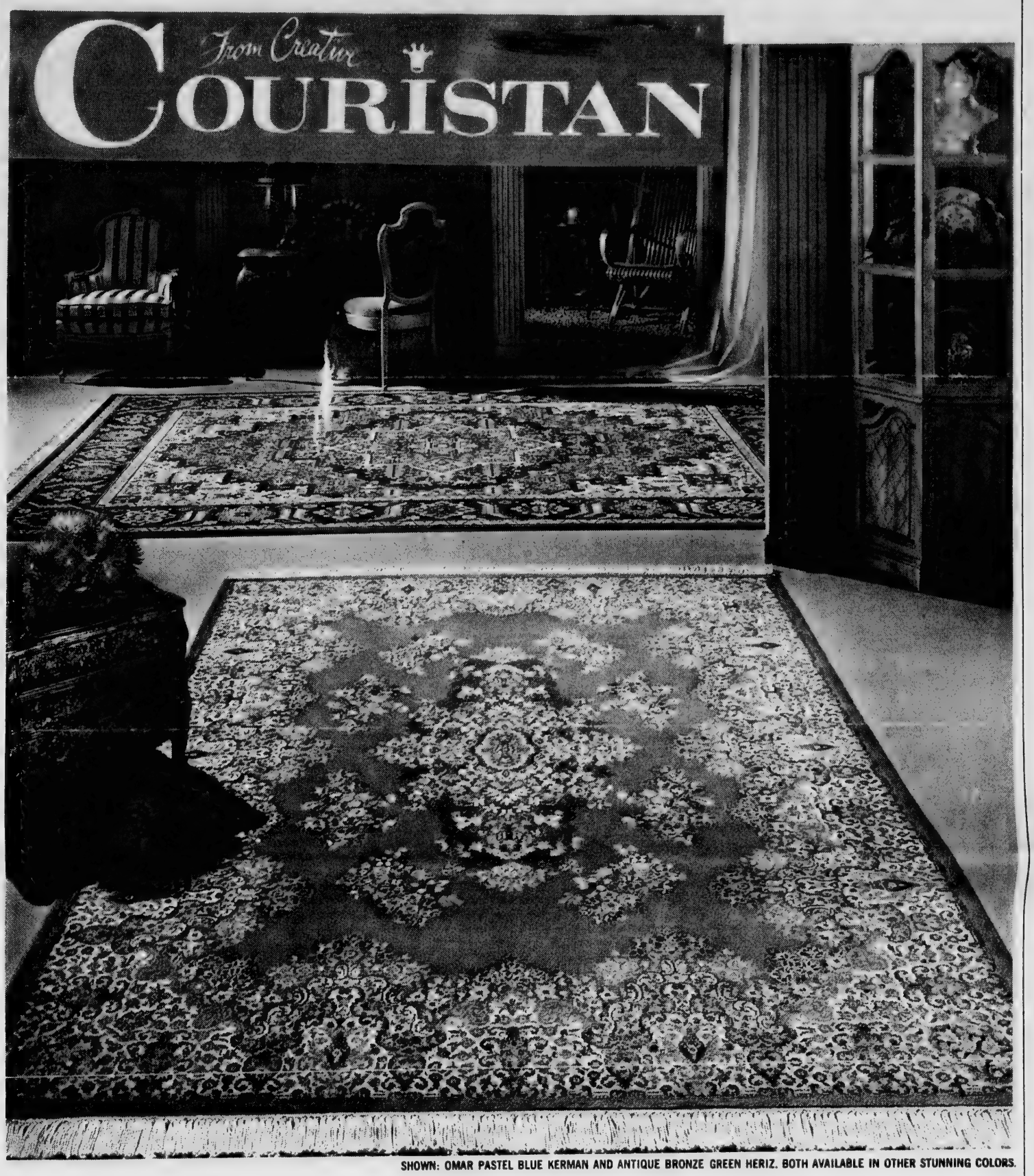

SHOWN: OMAR PASTEL BLUE KERMAN AND ANTIQUE BRONZE GREEN HERIZ. BOTH AVAILABLE IN OTHER STUNNING COLORS.

COURISTAN works wonders with Wool *(and your Budget!)*

SIZE	REG	SALE	SIZE	REG	SALE
27" x 52"	29.95	**$21.95**	6' x 9'	129.95	**$115.95**
4' x 6'	69.95	**52.95**	8'8" x 11'6"	199.95	**175.00**
		9'10" x 13'6"	299.95	**$269.00**	

$175
FOR 8'8" x 11'6"
REGULAR $199.95

OMAR by COURISTAN
100% PURE WORSTED WOOL

Power loomed of 100% Pure Virgin Worsted Wool . . . woven clear through to the back with exclusive patented "LOCKED IN WEAVE" . . . exquisitely finished with a hand knotted fringe . . . Omar gives you the elegance and durability you expect only in expensive hand made Oriental rugs! In stunning patterns and colorings to flatter every decorating scheme . . . Traditional or Contemporary! Limited time only at these Sale Savings, better act quickly!

BANKAMERICARD

master charge THE INTERBANK CARD

FREE ESTIMATES

ANDOVER House of Carpets Inc.

BUDGET PAYMENTS

SHAWSHEEN PLAZA - NO. MAIN STREET - ANDOVER - 475-2911
HOURS: MON., WED. & SAT. 9 to 5:30 — TUES., THURS. & FRI. 9 to 9

Subscribe to the TOWNSMAN

DISTINGUISHED STYLING
That Stays In!

LYDIA'S
HAIR STYLIST
11 CHESTNUT ST., ANDOVER
(Liberty Mutual Bldg.)
475-4721
Monday thru Saturday 9 to 6
Friday Nite til 8

LETTERS

(Continued from Page One)

"On behalf of the people of Andover, I send you my sincere good wishes for the future of Andover, Massachusetts and for the continuance of the goodwill and friendship which exists between our two towns."

GET
DOUBLE
S & H GREEN STAMPS
AT
SUPREME CLEANERS
Shawsheen Plaza
SHOPPING CENTER
ANDOVER

Beth Coughlin: Licensed Interior Designer
BUDGET-DECORATING SHOPPE
of ANDOVER
Buying directly from decorating showrooms and factory distributors enables me to save you 15 - 40% on name-brand furniture, lighting, carpeting, wall-paper & wall accessories.
For Decorating on a budget ---YOUR budget!
CALL 475-8120

TENNIS LESSONS
BEGINNERS TO ADVANCED
$3.00 Per Player Per Hour
Two Professional Tennis Instructors
LESSON COURSES BEGINNING DAILY
FOUR INDOOR, SIX OUTDOOR CLAY COURTS
Tennis Supplies
Tennis Racquets Restrung, Repaired
TENNIS RACQUET SALE
25% to 35% OFF
LIMITED WINTER SEASON
RESERVATION AVAILABLE
October 1971 to May 1972
Four indoor, heated, lighted Cork-Turf Tennis Courts. Clubhouse, Dressing Rooms, Lockers, Showers, Canteen, Child Care Service, Pro Shop.
SUMMER SWIM-TENNIS MEMBERSHIPS
PRO-RATED NOW TO OCTOBER
NORTH EAST TENNIS CENTER
INC.
123 RIVER ST. MIDDLETON TEL. 777-0880
River St., Middleton is off Route 114 opposite Route 114 Drive-in Theater.

COMMERCIAL RESIDENTIAL
ANDOVER
House of Carpets
Inc.
Professional Rug Service
— ON LOCATION RUG CLEANING
• RUG BINDING • RUG REPAIRING
• RUG PADDING
CUSTOM WALL-TO-WALL INSTALLATIONS
A CALL WILL BRING OUR MOBILE CARPET GALLERY TO YOUR DOOR
475-2911
SHAWSHEEN PLAZA
NORTH MAIN ST., ANDOVER

NEW LINES. The Lawrence Gas Co. has been installing new lines along Lupine road. The installation is to improve service, as well as place the new utility lines underground prior to Chapter 90 construction for which the street is scheduled.

Warrant Articles Reviewed

The selectmen reviewed requests for articles to be inserted in the warrant for the October town meeting at its session Monday night.

Major item for consideration is authorization to purchase a generator for the new pumping station at the Haggetts Pond Treatment plant.

The item, with an estimated cost of $150,000, would be reinserted in the original contract. It was removed at the time of the awarding in order to meet the funds provided. Officials felt it could be placed in later.

The article will ask only for authorization, the purchase to be made sometime during the construction period. It is needed to run the station in case of power loss.

Two articles are requested by the building inspector, one dealing with obtaining of a building permit for any pool installation having a diameter greater than eight feet and another an amendment to the building code requiring a wiring permit before issuance of a building permit.

Unpaid bills totalling in the vicinity of $1,400 will also be inserted. These are bills which came in for services of 1970 but received after January 1971.

Validation of the civil service status grant for cemetery employees is requested. An act of the legislature is required to certify the vote of approval given in March.

Civil service says the public works director position should be civil service, while town counsel feels otherwise. Legal opinion on this matter is awaited before possible insertion of such an article.

The police department is requesting a sound scriber for its telephones to monitor incoming calls in an article asking $2,300.

The fire department requests $5,000 to replace a dozen all-purpose gas masks, since the self-contained breathing units now in service have been declared hazardous.

VOTERS

(Continued from Page One)

Cambridge, Wellesley, etc., where great numbers of students are attending classes in colleges and universities and living in dormitories.

The ruling is being challenged in court at present.

The Attorney general of Maine has ruled in opposition to the view taken by Quinn, and has stated that the permanent domicile is the location where voter registration should take place.

The decision of the registrars may have to be made should some resident students from Phillips or Abbot academies attempt to register. Some would fall into the 18 or 19-year-old category.

No doubt the decision would have to await a court ruling which is pending, regarding residency requirements to vote.

Merrimack college, which has as many as 800 resident students on campus, would not have any major effect on Andover, since the majority of the dormitory space is located in North Andover.

ENROLLMENTS

(Continued from Page One)

cluding the junior high work, and all buildings and classrooms will be ready for opening day.

The total enrollment of the public schools last year was in excess of 6,000.

St. Augustine's parochial school, staffed by the Sisters of Notre Dame deNamur, will also open on Sept. 9, the same as the public schools. Enrollment there is expected to be about the same as a year ago, 419, for those enrolled in kindergarten through eighth grade.

Phillips Academy will reopen for the fall semester on Sept. 10 with an anticipated enrollment of 908 an increase of about 20 students over last year.

The Phillips summer program ended Wednesday with over 700 students completing the program. This year there were more girls enrolled in the program than boys.

Abbot Academy will resume its academic year on Sept. 10 with an expected enrollment of 315, a slight increase over that of 1970.

Sacred Heart Boarding school in Shawsheen will open for the school year on Sept. 8 with 170 boys.

Bryant McIntosh college, with a campus in Lawrence and dormitory facilities at the former Parker Manor in Shawsheen will have registration sessions for its approximately 350 students on Sept. 13 and 14 with classes scheduled to start Sept. 15. There will be about 120 residing in the Andover dormitory, where classes will not be conducted until the spring term for the school's hotel management courses.

Merrimack college will have a total enrollment approaching the 2,000 level when classes resume there on Aug. 15. Freshman registration and orientation begins a week earlier for the 619 students tentatively enrolled. There are still a few students undecided as yet, thus the flexible figure, which is over the 600 expected for the incoming class. There were 582 in the entering freshman class a year ago.

Chasing Ghosts from Abandoned Mine

The cobwebs and ghosts of the past are being evicted from an old nickel mine abandoned in 1923. International Nickel is pumping some 100 million gallons of water from the Victoria mine in the Sudbury District of Ontario so that it can investigate the possibility of reopening it. Although abandoned because of the low grade of its ore, Victoria may be worth mining again because of today's improved ore recovery and processing techniques.

Adults between the ages of 21 and 35 litter three times as much as people over 50 nearly twice as much as those in the 35 - 39 age bracket.

Service To Andover Since 1930
BARNARD
REAL ESTATE & INSURANCE AGENCY
ALL INSURANCE FORMS WRITTEN
36 MAIN ST. Cor BARNARD ST. ANDOVER
TELEPHONES
DAYS 475-0202 EVES 475-0066

PIANO and ORGAN
SERVICE CENTER
146 South Broadway, Lawrence
682-3417
INSTANT PIANO COURSE
RECOMMENDED FOR ADULTS

Heating-Cooling
service
. . . from a single source. We keep your oil heating and air conditioning operating at peak efficiency. Call us today.
Gulf
SOLAR HEAT
heating oil
D.T.
SULLIVAN
CO., INC.
1012 GORHAM ST., LOWELL
TEL. ENTERPRISE 5247

Leo J. K

Keefe Nam
Assistant V
At Bank

State Street Ba
Company, wholly ow
of State Street Be
Corporation, has
election of Leo J
dover to assistant
in the automa
services division.

Keefe, a graduate
University in Wa
joined the bank in N
He was formerly em
and Keydata Corpo
to his recent promo
as assistant sales
automated custome

A native of Poug
Keefe, his wife a
reside on Robandy

John F. De

Appointed
Manager

John F. Dennis
named manager,
for the Hydrospace
of Simplex Wire a
pany, located in N

Mr. Dennis co
from the RCA Aer
Division, Burling
served as Manager
gineering.

Mr. Dennis is
Melrose, the son
F. and Mrs. Den
St. His wife is the
Burke, also of N
their four childre
reside on Farrwoo

ALL MAKES
FREE ES
LAWR
Floor Co
239 BRO
Lawrence

Leo J. Keefe

Keefe Named Assistant V. P. At Bank

State Street Bank and Trust Company, wholly owned subsidiary of State Street Boston Financial Corporation, has announced the election of Leo J. Keefe of Andover to assistant vice president in the automated customer services division.

Keefe, a graduate of Georgetown University in Washington, D.C., joined the bank in November 1967. He was formerly employed by NCR and Keydata Corporation. Prior to his recent promotion, he served as assistant sales manager for automated customer services.

A native of Poughkeepsie, N.Y., Keefe, his wife and family now reside on Robandy Road.

John F. Dennis, Jr.

Appointed Manager

John F. Dennis, Jr. has been named manager, quality control for the Hydrospace Systems Plant of Simplex Wire and Cable Company, located in Newington, N.H.

Mr. Dennis comes to Simplex from the RCA Aerospace Systems Division, Burlington, where he served as Manager of Quality Engineering.

Mr. Dennis is a native of Melrose, the son of the late John F. and Mrs. Dennis of Lebanon St. His wife is the former Patricia Burke, also of Melrose. With their four children, the Dennis' reside on Farrwood Drive.

Softball Loop In Final Week

The Andover Rec maintained its slim hold on first place over the Embassy going into the final games of the season. In last week's action the Rec defeated Standard Register 6-4 as Fred Sunderland led the way with three hits while Bob Murphy and Jay Lynch had two hits apiece. Lynch also had a home run.

In the second game that week, the Rec team defeated Gillette 9-2. Tim Kenney had three hits along with two hits each for Dick Enos and Tom Majerison.

Final games are to be played this week, along with rainouts, at Recreation Park.

STANDINGS

Andover Rec	14 - 4
Embassy	15 - 5
Shawsheen	10 - 7
Dana's	9 - 8
Standard Register	8 - 10
Doherty	7 - 12
Gillette	6 - 11
Bon Secours	3 - 15

Film Available From Raytheon

A new 28-minute film, Threads of Technology, is offered by Raytheon Company, for school, industrial, and club showings.

The film presents the story of a science-based enterprise and the threads of technology that bind it together to produce a wide range of innovative products and services for the home, for education, for medicine, for business and industry, and for national security. Scenes include: applications of microwave energy in radar, communications, and electronic ovens; electronic aids to navigation and safety at sea; geophysical probes to aid in locating oil; water pollution controls; computers in industry and in space; home appliances; classroom learning aids; light amplification devices; and air traffic control advances.

The film won a Gold Camera Award at the U.S. Industrial Film Festival and a Blue Ribbon Award at the American Film Festival.

Threads of Technology is available for free showings from Raytheon Film Library, Bedford, 01730.

According to a recent study, each year motorists drop 16,000 pieces of trash on each mile of primary highway.

BAT

(Continued from Page One)

A. Walsh, chairman of the board of health:

"During the past week an Andover resident was bitten by a bat. Subsequent tests of the bat's body proved that the animal had rabies. Fortunately, the individual concerned is being administered rabies vaccine and should suffer from no after effects of the bite.

"The Board of Health is issuing this statement to dispel any rumors and to caution the residents of the town concerning the handling of bats. A bat is essentially a flying rat and should be treated in the same fashion that you would treat any rodent. Do not handle them unless you believe that they are dead and then wear a heavy pair of gloves before you pick them up. If you are bitten contact the Board of Health at once. Preserve the body of the bat, keep it cool and the head as intact as possible.

"This is the fifth rabid bat reported in Essex County and the first report of a rabid bat bite since 1962. Remember, a bat, rabid or not, is a wild animal. Treat it as such."

Babe Ruth, baseball immortal, died Aug. 16, 1948.

Subscribe to the TOWNSMAN

ANDOVER
Beverage Mart
On The Municipal Parking Space
Imported & Domestic
BEERS - WINES
and
LIQUORS
FREE DELIVERY 475-8311
Fred Yunggebauer, Mgr.

SAVINGS GROW FAST...
WITH OUR BIG 5½% PER YEAR
PAID UP SAVINGS CERTIFICATES IN PASSBOOK FORM

- Deposits and withdrawals in multiples of $100.
- Withdrawals may be made anytime without notice.
- Save up to $40,000 in single or joint accounts.
- Interest checks mailed quarterly or deposited to a Regular Savings Account. (Regular Savings Accounts earn 5% per year.)

6% TERM SAVINGS CERTIFICATES
$1,000 Minimum—2 Year Term

Andover Office • 4 Main St.
Lawrence Cooperative Bank
MAIN OFFICE 300 ESSEX STREET LAWRENCE, MASS.

15% OFF

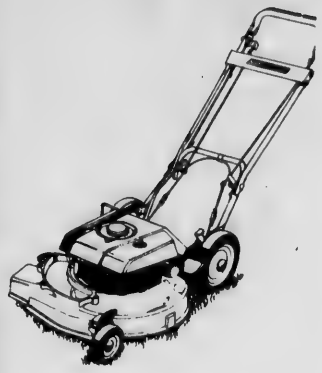

Special August Sale At Larkin's On All Walk Behind Lawn-mowers In Stock

USE YOUR BANKAMERICARD OR MASTER CHARGE
LARKIN LAWNMOWER
3 Washington St. Rte.62
North Reading 4-4100

NOW OPEN TO THE PUBLIC

PAR - 3 GOLF
9 HOLES
(Up to 240 Yards)
AT
ROLLING GREEN MOTOR INN
LOWELL ST. AT JUNCTION OF RTE. 93
ANDOVER – CALL 475-3722
OPEN DAILY 8 a.m. to 8 p.m.

TILE
Carpets
Linoleum
WALL to WALL Carpeting
ALL MAKES
FREE ESTIMATES
LAWRENCE Floor Covering
239 BROADWAY
Lawrence 683-3791

Litter cleanup of public areas costs an estimated $500,000,000 annually. If you add the cost of litter removal from private property, the annual national litter bill approaches $1 billion!

END-OF-MODEL
SALE'S ON
NEW '71 OLDS
LOWEST PRICES OF THE YEAR
Now Is The Time To BUY !!
Now Is The Time To SAVE !!
Most Models and Colors
SEDANS — HARDTOPS
CONVERTIBLES — WAGONS
Some Have
Factory Air Conditioning
METHUEN ← BROADWAY RTE. 28
West Street Motors
WEST ST.
OLDSMOBILE 134 OVER 45 YEARS OF RELIABILITY
OPEN TILL 9 P.M. — SAT. TILL 5 P.M. — 683-9775
HAVERHILL ST., RTE. 110 · LOWELL ST. · ESSEX STREET, LAWRENCE

SPARING A TREE. Dan Murabito and Paul Fischer of the Tree Department, are shown making repairs to a large Silver Maple tree on Pine street. The repair work was made in an effort to save the life of the tree which had been damaged by storm and insect infestation.

Girl Scout Camp Group Ends Term

Thursday, July 29, ended the second session of Camp Merrymeeting, Girl Scout Day Camp in Andover. Parents' night was held Tuesday, and the campfire was lit by the Cadette Troop of the Day and Stay Program.

These girls, led by their troop leaders Mrs. Willis Lefavour of Wilmington and Mrs. Thomas Kilday of Billerica lived for three days in the out of doors, sleeping in tents and cooking all meals over an open fire. The flag ceremony that evening was performed by the Cove Unit, led by Mrs. Jeremiah Hurley of Billerica and Mrs. Guy Gallello of Tewksbury. A waterfront program followed, including swimming and lifesaving demonstrations and a water ballet, under the direction of Mrs. Dieter Hubert of Billerica. The Program Aides then led the parents in group singing. Approximately 300 parents were in attendance.

Many cookouts were held during the session making use of government surplus foods. The Bird's Nest unit, led by Mrs. James Murphy of Billerica busily prepared a special "Spud's Stew" which was enjoyed by many campers and adult staff members.

The closing day activities included a camp-wide counselor hunt, a Scout's Own presented by Tarbox Hill, led by Mrs. Ernest Tremblay of Billerica, and an awards ceremony. The Jack and Jill unit, under the direction of Mrs. Paul Keough of Billerica and Mrs. James Carroll of Andover, along with Brownies and Fly-ups led by Mrs. Terry Peterson of Billerica and Mrs. Guy Mannarino respectively were the recipients of many archery awards presented by Mrs. Robert Baldwin of Billerica. In addition many girls received Crafts awards from Mrs. Frederick Robbins of Tewksbury and Nature awards from Miss Beth Black of Andover.

The camp Director Mrs. Chester Stanhope of Atkinson, N.H. at her last staff meeting thanked her assistant camp Director, Mrs. John Foley of Wilmington, her business manager, Mrs. George Osborne of Tewksbury along with the unit and program staff for making the second camp session exciting and successful.

'Cyclist Seriously Injured

An Andover motorcyclist was seriously injured Saturday night when he was in collision with two cars on Route 111 and Haverhill Road, Salem N.H.

George A. Luedke, 19, of 75 Porter Road, was reported to have come around a corner at the intersection and collided with a car operated by David H. Spofford, 53, 21 Cushing Ave., Nashua, N.H.

The 'cyclist bounced off the vehicle and collided with a car being driven by Robert Ouellette, 17, 6 Conrad St., Methuen.

Luedke was thrown from the motorcycle and landed on the rear of the Ouellette vehicle.

He was taken to Bon Secours hospital where he was admitted for treatment of serious head injuries. His condition was listed as fair.

At a mean distance from the Sun of about 93,000,000 miles, the Earth, along with its single satellite the moon, speeds along at 67,000 miles per hour in a nearly circular orbit. During the interval required for one complete circuit of the Sun, it spins on its axis some 365 1/4 times.

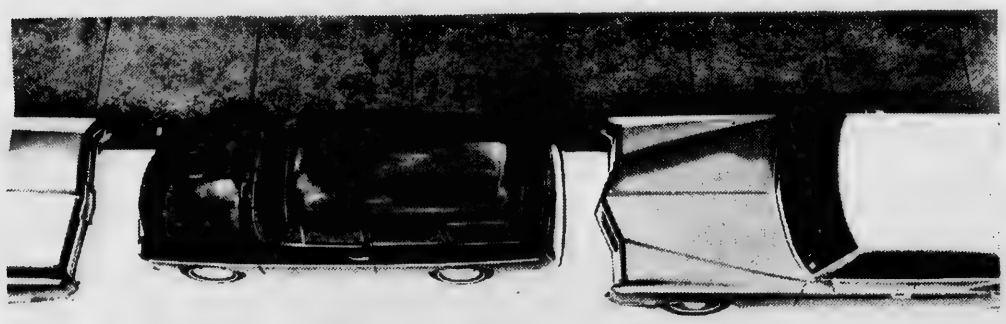

One of the world's smallest sedans

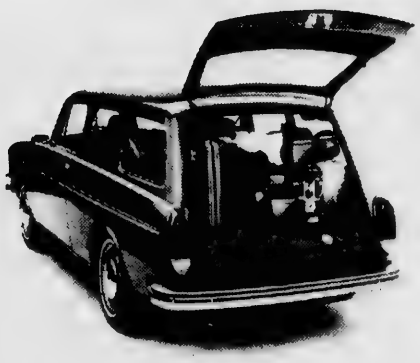

is the world's largest sedan.

Outside, the VW Squareback sedan is almost one foot shorter than the shortest domestic sedan.
Inside, the VW Squareback has one and a half times as much luggage space as the largest domestic sedan.
So you see, the Squareback has a whole lot of space to put stuff into.
But you don't need a whole lot of space to put the Squareback into.

PARK-HEGARTY VOLKSWAGEN, INC.
(Formerly Harrison-Park Corp.)
248 HAVERHILL ST. • METHUEN • TEL. 685-3571
"Your Authorized Volkswagen Dealer Serving The Merrimack Valley"

FREE!
1200
GREEN STAMPS
TO ALL NEW
HEATING OIL CUSTOMERS
CYR OIL CO.
100 WATER ST., LAWRENCE
683-2775

WOODWORTH MOTORS, Inc.
Shawsheen Square, Andover
CADILLAC TEL. 475-6200
CHEVROLET
COMPACT CARS
'69 VOLKSWAGEN Fastback Coupe
'69 FORD Torino G.T. Coupe
'69 FORD Fairlane Station Wagon
'68 OPEL 2 door Sedan
'68 FIREBIRD Sport Coupe
'68 VOLKSWAGEN Squareback Sedan
'67 CHEVELLE Concours Wagon
'67 CHEVY II Nova Sedan
'66 MERCURY Caliente Convertible
'66 CHEVY II Nova Sedan
'65 CHEVY II Nova Sport Coupe
PAY NO MORE AT THE
QUALITY DEALER IN THE VALLEY

At The Libr

Memorial Hall Li
closed August 18, 1
inventory. Regular
resume on Monday
The staff would very
ciate it if those pat
over due books and ot
would see that they
before August 18.

The purpose of th
to establish better
knowledge of the c
will help in finding
replacement and
necessary and estab
curate information c
increase new areas
order to provide bett
everyone.

Creative names th
Children's Room t
The spark's been ca
of children particip
in the Crafts Class
Poly Set, Vibor,
Together At Your Sur
Reading Clubs, and
hand-crafted clay
unique wood sculptur
play case, the crayo
bulletin boards, and
and picture projects
bear witness to the e
talent brought by th
the various groups.
evidence of their ca
the Very Important
view (VIBOR), whi
meeting with the C
brarian all summer
and evaluate boo
Children's Room,
"Recommended Book
begins marking bo
shelves to note part
selections.

Ask someone abou
of the Summer Film
Notes On Notes .
think up suggestion
programs the Chil
could offer in the fa
for the next set of
now under way, and
lighted to hear from
has a thought on wh
be!

Fire Lo

The Andover Fire
answered the followin
the period between A
9.

Aug. 5 - Box 18,
ternational, false ala
Aug. 8 - Patricia
fire.

The Andover Fire
ambulance responded
11 calls during the

SAVE
1970 D
Charger,
cyl., Rad
$25
N
32

At The Library

Memorial Hall Library will be closed August 18, 19 and 20 for inventory. Regular service will resume on Monday, August 23. The staff would very much appreciate it if those patrons with long over due books and other materials would see that they are returned before August 18.

The purpose of the inventory is to establish better control and knowledge of the collection. It will help in finding areas where replacement and updating are necessary and establish more accurate information on the need to increase new areas of interest in order to provide better service for everyone.

Creative names the mood of the Children's Room this summer. The spark's been caught by dozens of children participating weekly in the Crafts Class, the Roly-Poly Set, Vibor, and the Get Together At Your Summer Library Reading Clubs, and the shelves of hand-crafted clay figures, the unique wood sculptures in the display case, the crayon rubbings on bulletin boards, and the stitchery and picture projects on the teepee bear witness to the enthusiasm and talent brought by the children to the various groups. Look for more evidence of their capability when the Very Important Board Of Review (VIBOR), which has been meeting with the Children's Librarian all summer to help select and evaluate books for the Children's Room, publishes its "Recommended Books" lists and begins marking books on the shelves to note particularly good selections.

Ask someone about the success of the Summer Film Festival or Notes On Notes . . . and then think up suggestions for more programs the Children's Room could offer in the fall. Planning for the next set of programs is now under way, and we'd be delighted to hear from anyone who has a thought on what they should be!

Fire Log

The Andover Fire Department answered the following calls during the period between Aug. 3 and Aug. 9.

Aug. 5 - Box 18, Standard International, false alarm.

Aug. 8 - Patricia Cross, car fire.

The Andover Fire Department ambulance responded to a total of 11 calls during the same period.

Births...

SHIRAZI - A son, Christopher Bejan, June 28, at Newton-Wellesley hospital to Dr. and Mrs. David Shirazi, 3 Joseph St. The mother was Sally Harnen. The family includes another son, Eric, two.

WRIGLEY - A son, Tuesday, Aug. 3, at Bon Secours hospital to Mr. and Mrs. Henry Wrigley, 15 Balmoral St. The mother was Joan Sweeney, R.N.

ANDREOLI - A son, Saturday, Aug. 7, at Bon Secours hospital to Mr. and Mrs. Robert Andreoli, 7 Chapman Ave. The mother was Sandra Bodge.

DiCLEMENTE - A second child, first daughter, Elizabeth Newlin, Tuesday, July 27, at the Richardson House, Boston, to Mr. and Mrs. James P. DiClemente, 129 Chestnut St. The mother was Elizabeth Rodney Hobbs, daughter of Mrs. John N. Hobbs, 127 Hidden Road, and the late Mr. Hobbs. The paternal grandparents are Mr. and Mrs. Frank F. DiClemente, 9 Salem St.

FRENCH - A son, David John, Wednesday, Aug. 4, at Lawrence General hospital to Mr. and Mrs. Robert French, 5 Regis Road. The mother was Carol Pikiel.

CARRIER - A son, Friday, Aug. 6, at Lawrence General hospital to Mr. and Mrs. Joseph Carrier, 11 Virginia Road. The mother was Brigitte Maatsch.

HELLMAN - A son, Tuesday, Aug. 3 at Newton - Wellesley hospital, to Mr. and Mrs. William E. Hellman, 60 Whittier St.

PETRIE- A daughter, Kimberly Anne, Monday, Aug. 9, at Lawrence General hospital to Mr. and Mrs. Robert Petrie, 74 Memorial Circle. The mother was Jacqueline Harrison.

Large backyard swimming pools should be divided by depth lines, just the same way that municipal pools are. Depth lines tend to keep swimmers where they belong, according to their experience, instead of letting people swim out "over their heads."

At Institute

Miss Dorothy Gaffney and Mrs. Forrest Ames, teachers at Sanborn School have just completed a four-week Environmental Education Institute course at Massachusetts Audubon Society's Hatheway School in Lincoln.

Silent screen star Rudolph Valentino, died Aug. 23, 1926.

CARS OF THE WEEK

1967 DODGE	Coronet 440, 4 dr. Sedan V-8, auto. P.S.	$1295
1970 PLYMOUTH	Fury III, 4 dr. HT, V-8, auto, P.S., air cond.	$2795
1968 CHRYSLER	Newport, 4 dr. Sedan, V-8, auto, P.S.	$1895
1968 CHRYSLER	Newport Convertible V-8, auto, P.S.	$1895
1968 PLYMOUTH	Belvedere, 4 dr. Sedan, V-8, auto, P.S.	$1495

Clark Chrysler Plymouth
273 SO. UNION ST., LAWRENCE - 688-6053

TAYLOR TOPICS

. . . and we cover it with a velvet glove!

We put velvet gloves on the hands that serve you at Taylor Buick, whether they belong to salesmen or to our service people. **Attention you get,** just as you get value. You'll find our Pre-Owned Cars A-OK and that they **give you the greatest return for your automobile dollar.**

PRE-OWNED CARS
FROM
TAYLOR
BUICK COMPANY, INC.
599 - 605 SO. UNION ST. LAWRENCE 683-9571

FRIDAY THE 13TH SALE

It's Your "Lucky" Friday the 13th!

SAVE And Save Big on These "Black Cat Specials"

1970 DODGE	1970 MAVERICK	1969 T-BIRD	1968 CADILLAC	1969 VALIANT
Charger, 2 dr. 8 cyl., Radio, P.S.	2 dr. H.T., 6 cyl., Auto. Trans., Radio	"Loaded" Air Conditioned	2 dr Hardtop	4 dr. 6 cyl. Auto. Trans.
$2595	$1750	$2500	$2395	$1295

NASSAR
320 SOUTH BROADWAY

FORD
Home Of The
REAL BIG DEAL
LAWRENCE

1968 XL
2 dr. H.T. 8 cyl., Radio, P.S.
$795

Editorial Comment

Recreation

Another study of the town's recreation needs is due shortly.

This will be the umpteenth in a continuing saga of studying the town's recreational requirements from time immemorial.

Over the years professional and volunteer studies have been made of the town's recreational programs and its needs.

Suggestions have been plentiful, some acceptable, some rejected as too costly by the voters at town meeting.

What will ultimately come of another study only time will tell.

A review of the program over the past several years from a cursory glance will reveal that not much headway has been made in developing an overall program as predicated on the development of a full-time, staffed department.

There have been areas developed, such as recreation park, and plans for the proper utilization of the playstead area. This has been done with additional funds provided outside the recreation department budget.

Co-ordination of town-school facilities, so often advocated, still leaves something to be desired. Whether it be from the standpoint of a bending on the part of individuals as to jurisdiction of properties remains something of conjecture.

The town's recreation director co-ordinates programs developed by individual groups, finding them locations to conduct their activities.

The summer program at the playground and at Pomps pond continues under a paid, full-time director in a somewhat similar vein as to the program conducted for many years by a volunteer, appointed committee.

Basically, what the study group should be considering, and we hope they are, is the question of value for the recreation dollar and how best it is being spent.

Has the full time program been funded and operated properly?

Has the department been accorded the funds or materials or both to work the programs expressly desired?

These are questions which are in need of answers.

With a family type YMCA program already underway, and a building program in the offing, certainly there will be provisions for meeting recreational needs on a personal basis rather than continuing them in an already overburdened municipal budget.

We would hope that any study would examine the North Andover recreational program, which this week observed its anniversary of providing summer recreation with paid supervisory personnel directed by a non-paid appointed committee.

The program there, from all reports, has been more than successful.

It has provided almost a similar program to that conducted here, with less expense to the taxpayer.

A budget of close to $85,000 was approved for the recreation department this year, mostly all given over to salaries.

Maintenance people should be scheduled to properly care for the properties, among which could be included the proper timing of putting on and turning off floodlights where and when utilized, realizing a saving in municipal costs no matter how slight.

We would hope that any study of the town's recreation program will be the ultimate and lead to a final determination of whether current costs are warranted and funds properly deployed.

Tantamount is consideration as to whether the department as it now exists is needed at all, or could be comfortably and economically absorbed in some other area of municipal affairs.

Town Hall

The selectmen have a rather large table at which they meet on a regular and special basis in the town hall.

Fear is that the platform from which they work may one day submit itself to ruination, bent from the weighted burden placed upon it by the many items placed thereon by the board.

Among the matters tabled this week, for yet another unknown period, is renovation of town hall.

Town Manager J. Maynard Austin submitted to the board proposals regarding town hall renovation. The manager was seeking from the board some direction of policy in which to move in effecting some changes in the municipal office building with the $19,000 provided by town meeting action.

Basic proposals included moving ahead with some renovation within the $19,000, or obtaining expert assistance in determining what basic work is necessary to keep the town hall functional, as dictated by the voters.

The manager should have presented but a single proposal, for offering alternatives tore the board asunder as various members were torn between the alternatives.

Result of the request for direction by the manager was tabling of the proposals and the manager permitted to expend the $19,000 within reason.

Most assuredly, if the manager were to proceed, then some members of the board would find fault with his actions and either tongue lash or wrist slap the paid executive.

We are of the opinion that the manager should proceed with renovations of the space left vacant by the moving of the police headquarters.

This would relieve overcrowding conditions in some offices, and utilize the space provided which is now just being wasted.

As for major repair items, such as the heating system, in dire need of attention, this should come from a professional viewpoint since from a laymen's observation, such work could not be accomplished within the funds now available.

Town meeting has consistently rejected funds for a new town hall.

No doubt, such action will continue, but residents would probably be more than sympathetic to providing funds for needed repairs to keep the over 100-year old structure functional.

A little policy direction from the selectmen to their executive would be more than helpful and in keeping with the mandate of the voters.

Bare Feet

It seems to be a custom nowadays to go 'round barefoot.

If it's popular, we'll have to look askance at such practice.

Particularly in bad taste is the absence of footwear in public places and most significantly in restaurants.

Most eating places have signs posted on their doorway, noting that bare feet are prohibited from the premises.

Some places do not have such warning, probably based on the presumption that most people entering such establishments would have enough common courtesy and sense not to bare their feet to the world, or to diners in adjacent surroundings.

But one can not be too presumptious in this day and age.

There is already, ample display of flesh without the additional exposure of this portion of the extremities.

Perfunctory podiatric performance perpetrated in public places is deplorable and to be prohibited. Most public places, particularly where food is offered, display warning of such prohibition.

Those that do not should act immediately.

Off The Top Of The Desk

There seems to be something particularly special about a house painted red.

It is typically New England, one might suppose, since the various paint manufacturers often describe the color as such.

But it has particular appeal in these parts.

A home on Elm street, recently adorned with a new coat of the characteristic New England red, may or may not, have been the inspiration for several others to follow, since we have noticed many in Andover and surrounding towns getting a new coat of similar color.

•

Among summer's more notable and noisy disturbances is the motorcycle.

Particularly on hot, sticky nights, when all means of ventilation are used to provide some cooling relief, these pestiferous two-wheeled vehicles "vroom" (description ours) throughout many neighborhoods disturbing the nocturnal calm.

If they must traverse the highways and byways through the night, a little more quiet and courtesy would be appreciated.

Further annoyance comes from the 'cyclists who either legally or illegally use the abandoned gravel pit off Woburn street to practice their nonsensical artistry.

In addition to the noise, the operators kick up sufficient dust to bother residential properties not just adjacent but for considerable distance.

Some means should be taken to prohibit such use of conservation property by these noisy, dust-producing vehicles.

•

In the Down The Years column of the TOWNSMAN, often times at this time of year back ten to 25 years ago, one finds note of traffic problems in town due to Rockingham race traffic.

Route 93 was supposed to be a cure-all for the problem, but summer motorists passing through the community are finding the problem reborn on the expressway with the advent of Sunday racing.

(Continued on Page 22)

Down the Years with The Townsman

75 Years Ago - August, 1896

A note of warning from the south district. Miss Mary Towne, with rifle in hand drew a bead on a fox intent on stealing one of the chickens from the coop and with prompt accurate dispatch disposed of the thief.

Alvin Tough, paymaster at Tyer Rubber Co., is currently vacationing in Maine.

Hardy and Cole have received the contract to repair the burned section of Draper Hall at Phillips Academy.

The contract for the new building of the Andover Guild has been given to Richardson and Oitmas. The building is to be constructed on Brook street.

The new ladder truck of the fire company weighs 3,504 pounds. The members of the company had it out Wednesday night and made fast time in putting up the ladders.

50 Years Ago - August, 1921

Spirit of Camp Andover pageant at Pomps pond as part of the annual girls field day conducted by recreation committee.

Fire in coal pocket at Andover Coal Co., off Railroad street keeps firemen busy for several hours. Thick smoke holds up Boston train for some time.

Rev. E. Victor Bigelow, president of the Congregational conference, being held at the Isles of Shoals, left this week with Mrs. Bigelow to preside over activities there.

Lawrence girl drowns at Pomps pond. She was a visitor there with

(Continued on Page 22)

An

SINGALONG.
the young cam
State Forest.

A six-week progr
tional children in
end this week, brin
a summertime fun
toward develo
responsibility.

The program, f
federal governmen
by members of the
department, has p
structional as well
opportunity for
youngsters who
through testing a
programs in the

As part of the
exercises, parents
youngsters during
camp-out at Sudden
Parker State Fores

Known as the Title
federal governmen
the town with $28,0
the plans to afford
program to those

Under the direc
Bianco, guidance co
Doherty school, the
been conducted at
school and the fa
Harold Parker fore

The children are
from the camp locat

The day begins
fast supplement, foll
ming, arts and craft
program and instruc
in the morning.

The afternoon se
given over to fiel
have included trips t
a farm, Red Sox g
tour on the Charle
beach day.

The youngsters
overnight at least
during the progran
have enjoyed outdoo
well as nature activi

In addition to Bia
been eight Ando
participating in the
senior counsellors
students and youngs
Lawrence Neighbo
Corps.

The student-adult
four to one, thus t
receive sufficient at
learning-recreation

The camp progran
up with a main obje

STYLE OF THE

Permane
by MICH
BEAUTY & WIG
40 Main St. – 4

e Top
Desk

o be something
al about a house

ew England, one
nce the various
rs often describe

icular appeal in

street, recently
ew coat of the
w England red,
have been the
veral others to
ave noticed many
rrounding towns
of similar color.

's more notable
rbances is the

n hot, sticky
means of venti-
o provide some
ese pestiferous
cles "vroom"
throughout many
turbing the noc-

averse the high-
hrough the night,
et and courtesy
ted.
nce comes from
o either legally
the abandoned
oburn street to
nonsensical ar-

the noise, the
o sufficient dust
ntial properties
nt but for con-
.
hould be taken to
of conservation
se noisy, dust-
s.

•

ne Years column
AN, often times
year back ten to
ne finds note of
in town due to
traffic.
supposed to be a
roblem, but sum-
ssing through the
nding the problem
ressway with the
racing.

on Page 22)

ne Years
th
wnsman

gust, 1896
rning from the
iss Mary Towne,
drew a bead on a
aling one of the
he coop and with
dispatch disposed

aymaster at Tyer
currently vaca-

le have received
epair the burned
r Hall at Phillips

r the new building
ild has been given
nd Oitmas. The
e constructed on

truck of the fire
3,504 pounds. The
ompany had it out
and made fast
up the ladders.

ugust, 1921
Andover pageant
s part of the annual
y conducted by
ittee.
ocket at Andover
lroad street keeps
r several hours.
ds up Boston train

r Bigelow, presi-
ngregational con-
neld at the Isles
s week with Mrs.
de over activities

drowns at Pomps
visitor there with

on Page 22)

An Exceptional Summer Experience

SINGALONG. Walter Narcille and Buffy Lee, counselors at the Deer Jump camp, lead the young campers in a singalong during parents night activities at the Harold Parker State Forest.

A six-week program for exceptional children in Andover will end this week, bringing to a close a summertime fun effort aimed toward developing self-responsibility.

The program, funded by the federal government and staffed by members of the Andover school department, has provided an instructional as well as recreational opportunity for close to 160 youngsters who have qualified through testing and counselling programs in the public schools.

As part of the closing week exercises, parents joined with the youngsters during an overnight camp-out at Sudden Pond in Harold Parker State Forest.

Known as the Title I program, the federal government has provided the town with $28,000 to carry out the plans to afford a summer camp program to those who qualified.

Under the direction of Frank Bianco, guidance counsellor at the Doherty school, the program has been conducted at the Bancroft school and the facilities of the Harold Parker forest since July 6.

The children are bused to and from the camp locations.

The day begins with a breakfast supplement, followed by swimming, arts and crafts, a full sports program and instructional activity in the morning.

The afternoon session has been given over to field trips which have included trips to Fort Devens, a farm, Red Sox game, a zoo, a tour on the Charles river and a beach day.

The youngsters have camped overnight at least once a week during the program, where they have enjoyed outdoor cookouts as well as nature activities.

In addition to Bianco, there have been eight Andover teachers participating in the program, two senior counsellors who are college students and youngsters from the Lawrence Neighborhood Youth Corps.

The student-adult ratio is about four to one, thus the youngsters receive sufficient attention in their learning-recreation experience.

The camp program has been set up with a main objective of providing a good summer experience for the participants. They are divided into classes of primary pupils, four to eight years of age, intermediate, eight to ten and advanced, ten to 12, each with a supervised program geared to their age level and aptitudes.

A main effort has been to develop a change in attitude with a prime objective of instilling self-responsibility.

As an initial effort, the youngsters are instructed in how to

(Continued on Page 20)

For Those Of Us Who Are Older

There are still seats available for the trip to Yoken's in Portsmouth and an afternoon at Hampton Beach, Thursday, August 19. Cost is $2.60 plus lunch. The bus will leave The Haven, 15 Barnard St. Sponsored by The Haven Associates, reservations may be made at The Haven. (475-3968).

In the offing, either in October or November, is a trip to Bermuda. Any Andover resident over 60 is invited to call The Haven for further details.

Subscribe to the TOWNSMAN

The Social Security Act was passed Aug. 14, 1935.

Wakefield
Rug Shop
Your local Karastan dealer on the North Shore
73 ALBION STREET
WAKEFIELD, 246-0755

Our aim is to PLEASE
For the best in
SHOE REPAIR . . .
ONE-O-ONE SHOE REPAIR
AT SUPREME CLEANERS
SHAWSHEEN PLAZA

EVERY TUESDAY
Musical Comedy Night
in our
Dining Room and Cocktail Lounge
Enjoy
LYONS, LUPO & CARTER
AS THEY SING SCORES FROM
YOUR FAVORITE MUSICALS
FRIDAY & SATURDAY NIGHTS
Dancing & Entertainment
Bob Batchelder Trio
For Reservations Call 475-5400
SHERATON-ROLLING GREEN
MOTOR INN
LOWELL ST. JCT. RTES 93 & 133 — ANDOVER

ROBERT E. HICKS
Landscaping, Inc.
944-0457 (Reading)
New Lawns - Foundation Plantings - Yards Cleaned
Pruning & Trimming Shrubs - Tree Service
QUALITY SERVICE SINCE 1957

BANK OPENS AT 8:30 A.M.
FREE
personal checking accounts
WITH A $50 MINIMUM BALANCE.

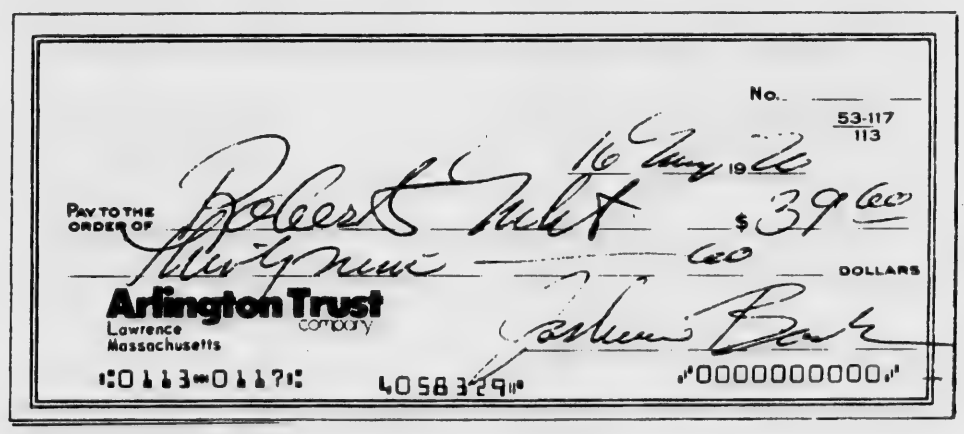

The best name next to your name
Essex County's largest commercial bank
Arlington Trust
company
Arlington Trust is insured by the Federal Deposit Insurance Corporation, an agency of the United States Government
ANDOVER OFFICE IN SHAWSHEEN PLAZA

STYLE OF THE MONTH

Permanents
by MICHAEL
BEAUTY & WIG SALON
40 Main St. – 475-7072

ENJOY THE BEST
IN RADIO AND RECORDINGS
• When we do the repairing you hear the difference
• Top service at low cost
SINCE 1925
COMMUNITY
RADIO & HI-FI SERVICE
17 NEWBURY ST. LAWRENCE
TEL: 682-9048

Areas of substantial unemployment are eligible for special assistance under the Emergency Employment Act of 1971 for the purpose of providing public service jobs for unemployed or underemployed persons residing in such areas. Areas of substantial unemployment, according to the Act, are areas of sufficient size and scope to sustain a public service employment program and which has a rate of unemployment equal to or in excess of 6 percent for 3 consecutive months.

FORMAL
RENTALS

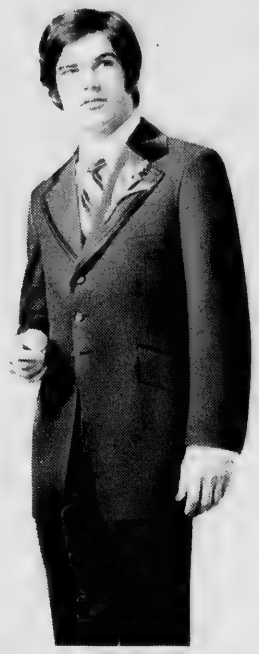

New Formal Wear
The Prince Edward
May be worn as a formal cutaway for daytime weddings, with neckband wing collar tux shirt, ascot tie, turn down collar tux shirt, four in hand tie, striped flare pants, no vest.

Come to Elander & Swanton to be properly fitted by our tailor and your rental is certain to fit as your own formal wear would.

Elander & Swanton
54-58 MAIN ST., ANDOVER • CONVENIENT CREDIT ACCOMMODATIONS
EASY PARKING
NO METERS

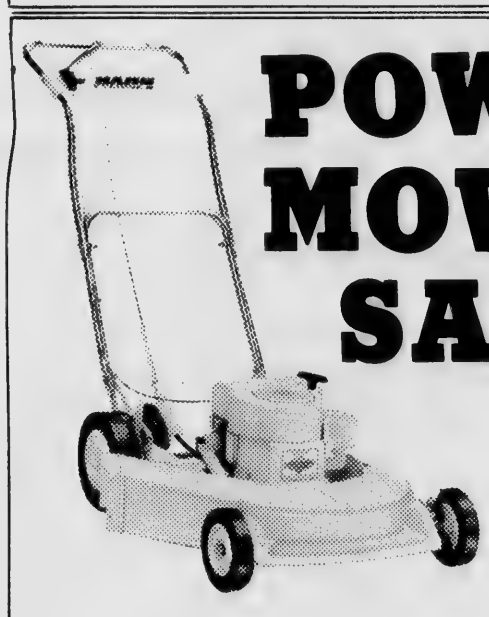

POWER MOWER SALE
SAVE 20%
Our regular stock of Hahn-Eclipse mowers at end-of-season savings.

MODEL PHP 121
3 HP pull 'n go start engine. Full 21" cut with fully baffled 14-gauge steel Pow-R-Vac housing to cut fast and clean. Finger-tip height adjustment. Break-away blade adapter to protect engine from shock damage. All steel wheels.
REG. PRICE $99.95 NOW $79.95

MODEL PH 119
19" cut. 3 HP pull 'n start engine. Easy maneuvering. Price includes grass-catcher.
REG. PRICE $109.95 NOW $87.95

2 RIDING MOWERS ONLY
20 % OFF

Other Mowers, Too — 20% OFF

HILL
AMERICAN HARDWARE
45 MAIN ST. TEL. 475-0102

PRIZE FOR EXCELLENCE. Christine Prendergast (second from right) won the White Rhetorical Prize which is given to a member of the senior or junior class for excellence in oratory. Here she receives the prize from Prof. E. E. Griffith of the English Department as Dr. Allan A. Kuusisto, president of Hobart and William Smith Colleges (center) looks on with her parents (left) Mr. and Mrs. E. Stephen Prendergast.

S.I.C. Consolidates Units

Standard International Corporation of Andover (NYSE) has announced the consolidation of four of its institutional and food service divisions into a single expanded division known as United Service Equipment Company (USECO) in Murfreesboro, Tenn. Consolidated in the move were the former Procon Industries of Detroit, manufacturers of carbonation pumps and liquid level controls for vending machines and other applications; Colerain Products of Cincinnati, producers of "Red Goat" commerical food waste disposers; Epco of Los Angeles, producers of food service equipment; and the former United Service Equipment of Murfreesboro, Tenn., producers of hospital and institutional food service systems.

Edward M. Eberle, former Procon president, has been named president of the newly-enlarged division. Former USECO president, Blair E. Stentz, was named senior vice president-Corporate Development of the new division; Fred E. Smart, former vice president-general manager of Colerain, was appointed senior vice-president-marketing and will be responsible for the marketing of all products; and former Epco general manager, Dale Harder, was named vice president in charge of West Coast operations.

In the integration of functions and facilities, other appointments include: Robert E. Willis as vice president-sales (USECO and Epco products); William Tyner as vice president for operations (Colerain and Procon products); and Harry W. Thurman as vice president for operations (USECO and Procontol).

In announcing the consolidation, Standard International President, Daniel E. Hogan, stated that "the consolidation of these four divisions -- leaders in their respective fields -- will enable Standard to implement its overall corporate objectives by capitalizing on the growing opportunities in the dynamic institutional and food service equipment markets." He added that the consolidation of production, marketing and engineering facilities will result in a "stronger, more flexible operation, better adapted to the changing conditions in the industry."

Present plans call for Colerain and Procon to move into expanded Murfreesboro facilities by Nov. 1. Construction of additional facilities, which will significantly increase overall floor space, is now underway. "Economies will be instituted wherever practical," Mr. Hogan added, "but the basic purpose of the consolidation is to accelerate growth by providing greater depth and breadth of products, of management, of research and development.

AUGUST SPECIAL!
MENS OR WOMEN'S
SLACKS
WOMEN'S PLAIN
SKIRTS
MEN'S OR WOMEN'S PLAIN
SWEATERS
ANY 3 FOR 69¢ EACH
REGULARLY 90¢
(Any One Piece Of The Above Alone - 79c)
SUPREME CLEANERS
SHAWSHEEN PLAZA PLANT - 475-6636

Probe Theft Of Safe In West Andover

A safe stolen from a home on River Road Sunday night was recovered Monday morning in Lawrence.

The safe was reported stolen from the home of Genevieve Alosky, 70 River Road, about 11 p.m. Sunday, according to Andover police.

It was found broken open on Belknap St., Lawrence, by Lawrence police about 7:30 a.m. Monday.

The safe contained an undisclosed amount of jewelry.

AN ALBUM OF
PIANO SPECIALTIES
BY A LOCAL TALENT
Frances
HEATH
Piano Stylist
• NOVELTIES • CLASSICAL
SWING • BOOGIE
Background in
• RADIO CONCERTS
• TELEVISION • TEACHING
Numbers for all age groups: Raindrops; Tea for Two; Tchaikowsky Concerto; Etc.
Album On Sale At
PHINNEY'S, 27 BARNARD ST. ANDOVER
OR CALL 682-1728

von the White
excellence in
n Department
nter) looks on

overall corporate
apitalizing on the
tunities in the
onal and food ser-
markets." He
consolidation of
arketing and
ities will result
r, more flexible
adapted to the
itions in the

call for Colerain
ove into expanded
cilities by Nov. 1.
additional facili-
vill significantly
floor space, is
"Economies will
rever practical,"
, "but the basic
onsolidation is to
th by providing
and breadth of
nagement, of re-
lopment.

heft

n

dover

from a home on
ay night was re-
ay morning in

reported stolen
e of Genevieve
Road, about 11
rding to Andover

broken open on
wrence, by Law-
t 7:30 a.m. Mon-

ontained an
unt of jewelry.

UM OF
ECIALTIES
L TALENT
ces
TH
Stylist
● CLASSICAL
● BOOGIE
ound in
CONCERTS
● TEACHING
all age groups:
en for Two;
oncerto; Etc.
Sale At
ARNARD ST.
VER
82-1728

Mrs. Thomas W. Caldwell

Caldwell - Koza

Free Christian church was the setting for the wedding of Miss Susan Candace Koza, daughter of Mr. and Mrs. Frank Koza, 115 Chestnut St., to Thomas Whitney Caldwell, son of Mr. and Mrs. Whitney E. Caldwell, 5 Chestnut St., North Reading, Saturday, Aug. 7, at 7 p.m.

Rev. J. Allyn Bradford officiated. Rev. Lloyd S. VanNorden, brother-in-law of the bridegroom, assisted. Mrs. Ralph Watson, Manchester, N.H., was organist.

Given in marriage by her father, the bride wore a full length gown of white silk organza with a Victorian neckline and semi-Bishop sleeves with Victorian lace cuffs of Peau d'Ange; fitted Empire bodice with square bib in Peau d'Ange lace and attached train.

She carried a cascade of white roses and carnations.

Miss Kathy A. Lauder, 60 Woodcrest Drive, North Andover, was maid of honor. Bridesmaids were Miss Donna E. Elton, Waterford, Conn., Miss Linda de Pinquertaine, Manchester, N.H. and Miss Diane J. Homa, Lawrence.

The attendants' gowns were identical with a white nylon bodice, long sleeves and full length skirts of blue print attached to an Empire waist.

The maid of honor carried a bouquet of white carnations, baby's breath and bachelor buttons. The bridesmaids had bouquets of white daisies, red and white carnations and baby's breath.

Sarah VanNorden, Champlain, N.Y., the bridegroom's niece, was flower girl. She wore a floor length gown with Empire waist of blue print material to match the bridesmaids.

The best man was James M. Bardis of Binghampton, N.Y. Ushering guests were Douglas M. Koza of Andover, Rodney G. Riek, Nashua, N.H. and Daniel R. Lynch, Glens Falls, N.Y.

Miss Priscilla Turner of North Andover attended the guest book at the reception which followed in the church parlor.

For her daughter's wedding, Mrs. Koza wore a princess style dress of soft pink silk worsted.

Mrs. Caldwell wore a dress of blue chiffon over taffeta with long sheer sleeves.

Following a wedding trip to Bermuda, the couple will reside at D-28 Abbington Drive, Twin Rivers, Hightstown, N.J.

The bride is a graduate of Wheaton College where she received a P.A. degree.

Mr. Caldwell, who has received B.A. and M.S. degrees from Massachusetts Institute of Technology is a member of Phi Beta Kappa and is employed as a metallurgist.

Orientation

Mary Lyman, daughter of Mrs. Lois Lyman, 58 Chandler Road, will attend Dickinson College, Carlisle, Penn., beginning in September. She will begin with a four-day orientation program on Sept. 4.

New Manual "HERMES 90"
Adding Machines
Adds – Substracts
Multiplies
Credit Balance
$99.50
A. K. Thomas Co.
525 ESSEX ST. - - - LAWRENCE
TEL. 683-5359 & 683-5332

Marriage Intentions

The following marriage intentions have been filed with the office of the town clerk:

Robert A. Rothenberg, E-2 Colonial Drive and Pauline D. Daigle, D-2 Colonial Drive.

Michael P. Zoglio, 238 North Main St. and Pamela A. DeEurro, 12 Greendale St., Methuen.

Daryl S. Barenholtz, 90 Sutton St., North Andover and Diane D. Hamilton, 8 Crescent Drive.

Gerald J. Soucy, 72 Lynn St., Lawrence and Eileen M. Campbell, 1 Brechin Terrace.

Joseph J. Elward, Jr., 89 Chandler Road, and Shirley Ravaris, 8 Elm St., Peabody.

Steven A. Faucher, 289 Sutton St., North Andover and Susan D. Skea, 17 Cuba St.

Philip J. Doyle, 12 Chestnut St. and Marilyn G. Rafuse, 20 Chestnut Ave., Burlington.

Dennis M. Wills, 11 Milk St., Methuen and Geraldine A. Bresnahan, 211 Salem St.

Bruce A. Zabierek, 1756 Middlesex St., Lowell and Marjorie J. Rockwood, 61 Gould Road.

Michael J. Bergeron, 2 Shepley St. and Karen D. Stewart, 6 Shepley St.

Arnold E. Sumner, Jr., Richardson Road, Fitchburg, and Andrea S. Barenboim, 14 Karlton Circle.

Richard J. Ford, Jr., 2 Sweeney Court and Elaine C. Cleary, 99 Stearns Ave., Lawrence.

Gary M. Buchan, 25 Prospect Road and Judith A. Volker, 13 Washington Avenue.

John P. Emington, II, 324 Browns Lane, Louisville, Ky. and Joelyn E. Lawson, 16 Carmel Road.

Steven L. Paul, 3 Longwood Drive and Enid D. Ellison, 51 Hartman Road, Newton Centre.

Hubert W. Hawkes, Jr., 454 Geneva Avenue, Dorchester and Linda L. Culbert, 177 Elm St.

Josef's
OF ANDOVER
Men's Hair Styling
MUSGROVE BUILDING
8:30 to 6:00; Sat. 'Till 5:00
CLOSED MONDAYS

EVERY PATTERN OF
STERLING SILVER
MADE IN AMERICA
IS AVAILABLE HERE
GRECOE JEWELERS
JEWELER - OPTICIAN
Jeweler to Andover
26 PARK ST. 475-0830

NEW CAR CA$H

COMPARE OUR RATES

AMOUNT YOU RECEIVE	24 MONTHS	TOTAL OF PAYMENTS	36 MONTHS	TOTAL OF PAYMENTS
$1000	$ 45.83	$1099.92	$ 31.94	$1149.84
$1500	68.75	1650.00	47.91	1724.76
$2000	91.66	2199.84	63.88	2299.68
$3000	137.50	3300.00	95.83	3449.88
$3500	160.41	3849.84	111.80	4024.80
ANNUAL PERCENTAGE RATE	9.32%		9.31%	

LIFE INSURANCE INCLUDED AT NO EXTRA COST

FAST 24 HOUR SERVICE
CALL 475-6103

Andover savings bank
INCORPORATED 1834
3 convenient offices
ANDOVER 61 MAIN STREET
NORTH ANDOVER 108 MAIN STREET
METHUEN 547 BROADWAY

Andover's ONLY Shoe Repair Shop
* All work done on the premises
* Complete line of shoe accessories
D'Amore Shoe Repair
Tony D'Amore
Craftsman
20 Essex St. Andover

Henredon brings romance to your home.

With Capri . . . a group of bedroom, dining and occasional furniture that blends the formality of the late 18th century with the zest and romance of the Mediterranean. Henredon crafts Capri from lavishly figured cherry veneers and solid pecan . . . AND DELIVERY IS AT ONCE . . .

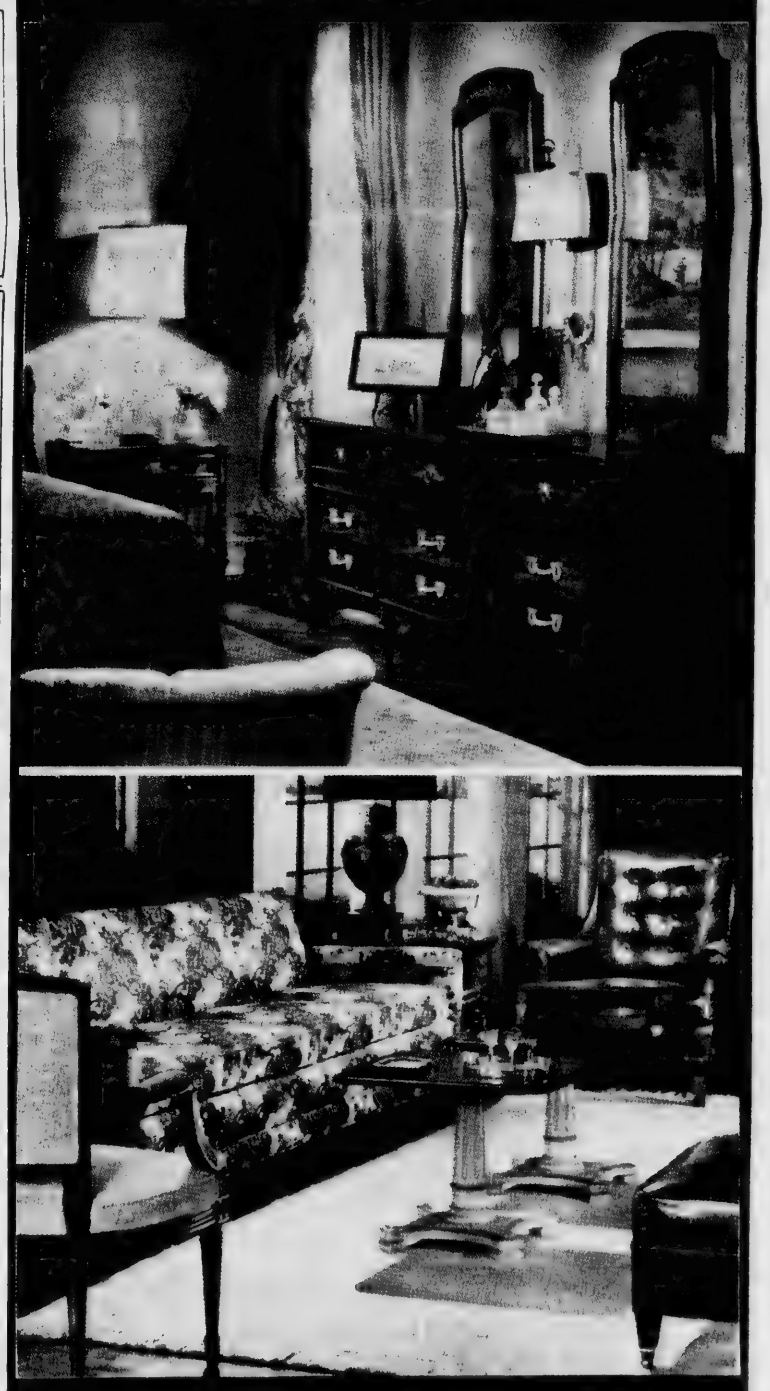

NSID
Studio Shoppe Furniture
35 Manchester Street - Lawrence, Massachusetts - Tel. 685-5023

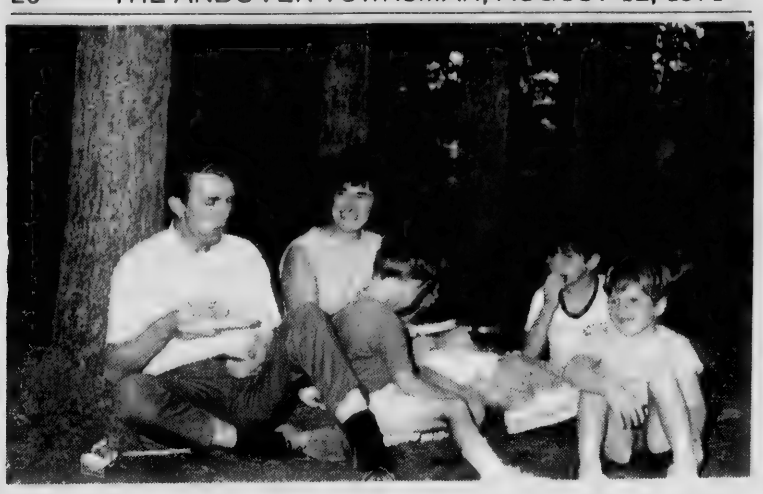

FAMILY OUTING. The Rollins family of Brundrett Ave., enjoy a get together at Sudden Pond, Harold Parker Forest as part of the summer camp program conducted under Title I funds by the Andover School department.

SEARCHING FOR FROGS. Nature activities are part of the summer camp program conducted by the school department under a $28,000 federal grant. Here, Ted and Tim Paris search for frogs in Sudden Pond at Harold Parker State Forest.

● MONTH OF AUGUST ●
COATS* BEAUTIFULLY CLEANED AND FINISHED ! 99c
Does not include leather, suede or fur-trimmed coats
*Sale price applies if picked up within 7 days
Anton's CLEANERS

"Wife-Approved"
MOVING
PACKING • STORAGE
WM. B. KENT & SONS
550 TURNPIKE ST.
NO. ANDOVER
(Junction Rts 114–125)
683–9439
Authorized Agent for . . .
North American WORLD-WIDE MOVING

Rx
There's no place like home for first aids
Play it safe at home with a well-stocked medicine chest. See us for top quality first aid supplies.
Your health is our business
Hartigan Pharmacy
66 MAIN ST. • ANDOVER • 475-1006

Lundgren
FUNERAL HOME
Member THE ORDER OF THE GOLDEN RULE
DONALD E. LUNDGREN
ELM STREET ANDOVER 475-2072
ESTABLISHED IN 1840

EXCEPTIONAL

(Continued from Page 17)

pitch their tents. After nominal instruction, they are left on their own, with instructors available only if needed.

The youngsters soon learn that if they are to have shelter for the evening they had better learn the proper procedure for providing same.

Similar attitudes are developed along the lines of maintaining the camp grounds at the forest, cleaning of eating utensils, etc.

Eventually, during the course of the program, the youngsters have become self-responsive to the needs of maintaining their camp.

With a sufficient start this year, it is hoped that funds will again be provided to continue the program next year.

The camping equipment is now owned by the town, along with other materials needed to conduct the program. The Bancroft school has also provided an excellent base area for conducting the activities.

Results of the program?

They are expected to be more than beneficial when school resumes in September.

Through a Correctional Services program, The Salvation Army counsels the imprisoned. It helps them plan for parole, and when released, helps them find positions and lodging, often at Army installations. The Army's Correctional Services also provide spiritual aid both in and out of prison.

AUCTIONEER FOR HIRE
MASS. Lic. No. 6
CHURCH GROUPS & SCHOOL GROUPS
- SPECIAL RATES -
Drop me a line: Francis Gallant, 50 Rattlesnake Hill Rd. Andover 01810

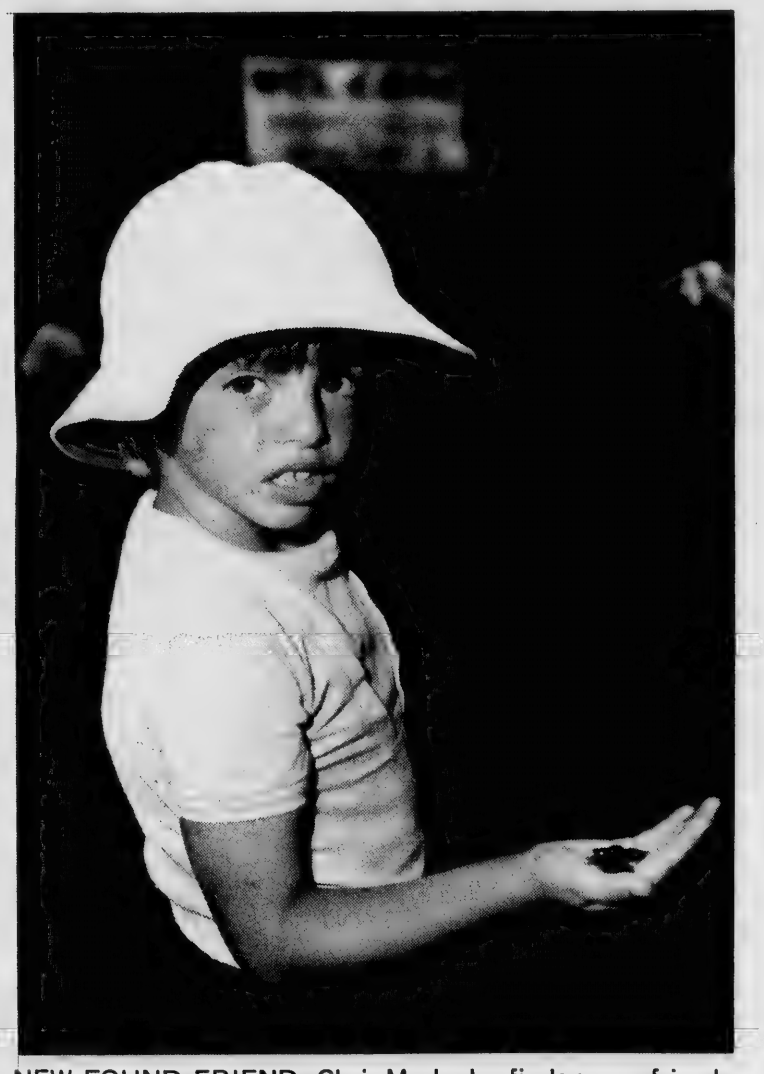

NEW FOUND FRIEND. Chris Machado, finds a new friend, a frog, during his summer experience at Deer Jump II camp, the program conducted this summer by the school department for qualified youngsters.

HATE CLEANING CHORES?
We're Experts At Cleaning!
RESIDENTIAL - INDUSTRIAL - COMMERCIAL
Specialists In General Cleaning
FLOORS, WALLS, BATHROOMS, STOVES, REFRIGERATORS, VACUUMING
DEPENDABLE CLEANING SERVICE
120 ARGILLA RD., ANDOVER 475-4967

FISH & CHIPS "TO GO"
FRIDAYS - 11 to 6:00
ALSO FRIED CLAMS & SCALLOPS
TRY OUR FAMOUS COLE SLAW
Small - Medium & Large
RICKEY'S VARIETY STORE
53 ESSEX ST. (Next to Railroad Station) • ANDOVER
FOR QUICK SERVICE JUST CALL 475-3012

Airport Commission Appointees

Edward E. Walsh, 33 Rock Ridge Road, was appointed by Lawrence Mayor Daniel P. Kiley to the nine-member Lawrence Airport commission.

Walsh was named Monday and confirmed by the city council at its meeting Monday night. His term will run through 1973.

Also appointed was Robert E. Severius, of North Andover, a pilot for Standard International Corp., of Andover. His appointment is for a one year term.

Forget-me-nots are sometimes called mouse-ears.

AMALIA
TREE SURGEONS, INC.
A. C. Lawrence, Rep.
Certified Arborist
24 HOUR SERVICE
475-1848

(SO.) LAWRENCE RUG & LINOLEUM CO.
THE SO. LAWRENCE STORE WHERE YOUR NEIGHBOR BOUGHT HER RUGS
QUALITY CARPETS SINCE 1945
278 SOUTH BROADWAY, LAWRENCE, MASS. (RT. 28)
CALL 683-3151 FOR FREE ESTIMATE
we feature... LEES CARPETS

THE FURNITURE OUTLET
Quality Early American Furniture at – Discount Prices
Main St., Rte. 28 North Reading
664-2041

ELM ST. AUTOMOTIVE CENTER, INC.
15 ELM ST. 475–5873
GENERAL REPAIRS
On American Cars and Volkswagens
ROAD SERVICE

SULLIVAN'S FURNITURE
226 ESSEX ST., LAWRENCE
SERVING ANDOVER FOR 84 YEARS
Open Tuesday, Thursday and Friday till 9 P.M.
Free Validated Parking At Rear Entrance of Store
686-6157
"The Leading Furniture Store In Essex County"

MAIN ST. MOBIL
431 So. Main St., Andover
Specializing In Electronic Tune-Ups
Foreign and American Cars
Carburetion, Fuel Injection & Electrical High Performance SPECIALISTS
24 Hr. Road Service - 475-9859
AAA

SEE OUR WONDERFUL WORLD OF LIGHTING:
● KYANIZE PAINT
● ARTIST MATERIALS
● ELECTRICAL FIXTURES
Totally Alive – A New Wallpaper Showroom!
MID-CITY SUPPLY
92 Broadway (near Common St.) Lawrence 682-1848

Richard's TV
93 Water St., North Andover
COLOR SPECIALISTS
● ZENITH & RCA TV
● KELVINATOR APPLIANCES
SALES & SERVICE
682-7137

Trimtime at SLIMLINE
Trim away those inches the modern, relaxing way, with minimal exertion. Call for free session, analysis & programming.
By Appointment Only
Paula (Brunelle) Stiner
Slimline
Slenderizing Salon Inc.
Shawsheen Plaza – 475–7039

THERESA (MANZI) AMORE
SONOTONE HEARING AIDS
HOUSE CALLS MADE
The Amazing New Sonotone
All in your ear
BAY STATE BLDG. ROOM 315
301 ESSEX ST., LAWRENCE
682-4730

SUTTON TRAVEL SERVICE INC.
Merrimack Valley's Most Experienced Travel Agent. International and Domestic. Tours, Cruises & Resorts. Free Consultations.
1 Lowell St., Andover 475-4251
21 Lawrence St., Law. 686-9521

Featuring – TOWLE STERLING
KOLSKY JEWELRY CO.
JEWELRY AND GIFTS FOR ALL OCCASIONS
642 Essex Street, Near Hampshire
682-5572

T.J. SCANLON CO.
Building Materials Tools & Hardware
594 ESSEX ST., Lawrence 683-3118
136 MAIN ST., No. Andover 683-4351
Paints
Power Tools
Lawn Supplies
Johns-Manville
Roofing & Siding
Free Delivery

BUSINESS PROFILES

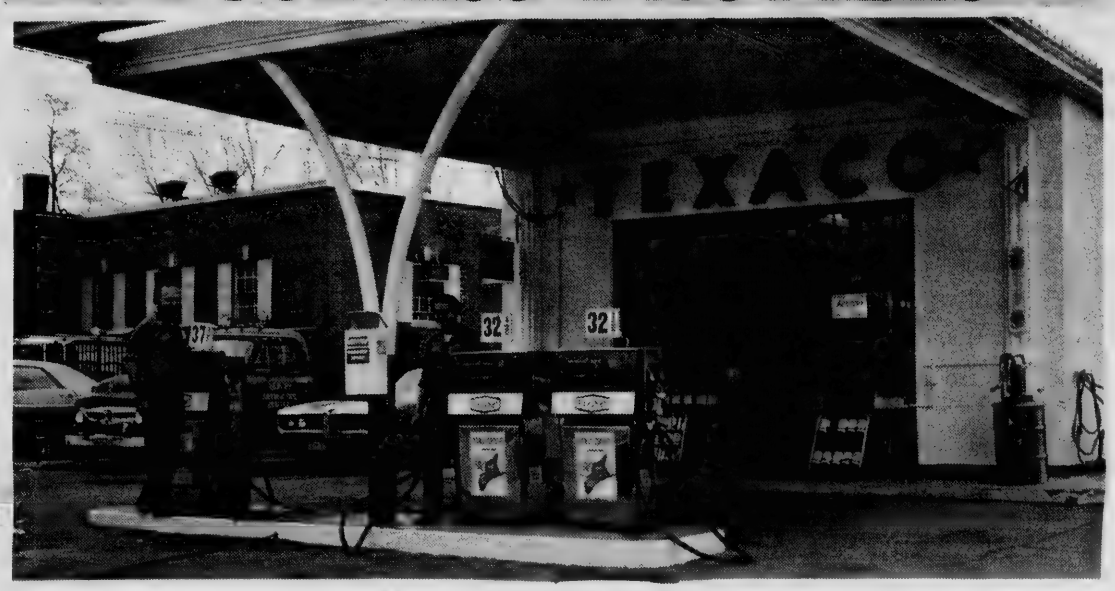

It Makes Cents to be Prepared

Keeping your car in top mechanical condition helps to insure your own safety and the safety of your passengers. Elm Street Automotive Centre, just off Andover Square, offers free pick-up and delivery service on all repair work, making it easier than ever to have minor repairs made before they develop into major problems and expense. Just pick up the phone and call them at 475-5873.

Elm Street Automotive is owned and operated by Al Blais and John Santuccio, both qualified in all phases of automotive repair work. They have taken courses on auto repair of all makes and models and offer complete Volkswagen service, right here in Andover. They keep a good supply of parts on hand and can service your VW to your complete satisfaction.

This friendly Texaco station is a complete brake center, specializing in thorough brake work on all makes of cars. All work is done right on the premises with their own equipment. It makes good sense to know your mechanic when it comes to such important repairs.

Elm Street Automotive offers speedy road service, so keep them in mind if you can't start your car some morning or have car trouble on the road. They have a truck on hand at all times to answer such service calls. Remember, too, this is a Texaco station, featuring a full line of Texaco products for your convenience.

It won't be long before you'll be thinking of winterizing your car. Elm Street Automotive offers complete winterizing service, including snow tires, brake work, tune-up, head lamps, everything to insure safe winter driving for your family. Elm Street Automotive features Jetson snow tires, a 100 percent guarantee for 50 percent of tread wear. This means that you get free replacement if anything happens to these tires before 50 percent of the tread wears, and it is pro-rated after that. They have a full line in stock, including wide tracks.

Drive in to Elm Street Automotive, 15 Elm Street, Andover Square, any time from 7 A.M. to 5 P.M. daily, except Sundays.

HILDA'S Hair Stylist
Franchised ESKA Salon
AMPLE HAIR STYLISTS ON DUTY FOR FAST, EXPERT SERVICE
Shawsheen Plaza, Andover
WALK-IN or CALL 475-2531

RENFREW Television & Appliances
SALES & SERVICE
265 MAIN ST., NO. READING
ATLANTIC PLAZA, Rte. 28
664-2277
Master License NO. 1205

QUALITY CARPETS
Bigelow & Alexander Smith
We Have Oriental Rugs
682-7651 — 686-1212
223 Winthrop Ave., Lawrence
ALBRITE CARPETS
CLEANING · SALES · SERVICE

DALRYMPLE OIL CO., INC.
• Heating and Air Conditioning Specialists
• Frigidaire Appliances
244 Broadway, Law. 683-2455

One Elm Street 475-2929
Valentine Flowers From The Heart

OUR 102nd YEAR
LORD'S
Quality Shoes since 1869
275 ESSEX ST. LAWRENCE

VOLKSWAGEN SALES & SERVICE
Quality Economy
● SEDANS
● CONVERTIBLES
● WAGONS
● KARMANN GHIA
AUTHORIZED
● SALES ● PARTS ● SERVICE
Park-Hegarty Volkswagen
(Formerly Harrison-Park Corp.)
248 Haverhill St., Meth. 685-3171

PARK – HEGARTY
PORSCHE | AUDI
a division of Volkswagen
Porsche 914/4
Porsche 914/6
Porsche 911 Series
AUDI Super 90
AUDI 100 LS
AUTHORIZED SALES, PARTS, SERVICE
222 Lowell St., Law. 686-9743

NO. ANDOVER AQUARIUM
14 MAIN ST., NO. ANDOVER
686-0901
The Best In Supplies, At The Best Cost
Tropical Fish-Turtles-Cat & Dog Splys.

JACK SPIRES WALLPAPER & PAINT CO.
205 So. Union St., Law. 683-4371
Wallpaper At Discount Prices
We Carry Touraine Paint

M. J. KLINOW
"Merrimack Valley's Most Complete Juvenile & Teen-Age Furniture Store"
FREE DELIVERY
• CRIBS
• BABY CARRTAGES
• MATTRESSES
• PLAY-YARDS ETC.
"Our Every Day Prices Are No Higher Than Discount Prices Elsewhere"
475 ESSEX ST' LAWRENCE 686-3172

DICK'S
TELEVISION & APPLIANCES
Sales & Service
RCA - NORGE - ZENITH - WHIRLPOOL
466 Haverhill St., Lawrence
686-3584

BARRON OIL CORP.
Automatic Heating and Fuel Oil
● Allis Chalmers
● Lawn & Garden Tractors
● All Terrain Terra Tiger
● Moto-Ski Snowmobile
● Snow Blowers
3 MASS. AVE. NO. ANDOVER 685-5040

Clark Chrysler Plymouth
688-6053 OPEN EVENING
273 So. Union St., Lawrence

SHAWSHEEN MOTOR MART INC.
FORD
39 HAVERHILL STREET
ANDOVER
Tel. 475-0767
"Traditionally Trustworthy"

SHAWSHEEN SERVICE
AMERICAN
200 Andover St.
Ballardvale
Complete Auto Repairs
Auto Electric Service
475-9701

COLUMBIA Auto Seat Covers
165-167 So. Broadway, Lawrence
● Convertible Tops
● Complete Interior Service
Established 1937
683-2205

PONTIAC! TEMPEST & FIREBIRD
McANDREW PONTIAC Inc.
SALES-SERVICE
209 S. Broadway, Law. 683-9547

SUPREME CLEANERS OF ANDOVER
1 HR. DRIVE-IN SERVICE
SAME DAY SHIRT SERVICE
REPAIRS & ALTERATIONS
475-6636
GREEN STAMPS
Shawsheen Plaza Shopping Center

TRIPOLI BAKERY
MAKERS OF ITALIAN BREAD, ROLLS, PASTRIES
PIZZA SHOP
104 Common St., Law. 682-7754

OFF THE TOP

(Continued from Page 16)

For some time on Sunday evenings the roadway heading toward Boston is plugged with homebound vacationers from the north, coupled with turf enthusiasts from about Salem, N.H. to at least Route 128 and sometimes beyond.

•

We note with some appreciation comments of North Andover Supt. of Schools Peter V. Garafoli concerning the year-'round school during a recent school committee meeting.

His comments came as the committee was discussing the construction of the new high school there. It was noted that duct work for air conditioning had been removed from the contract and should be considered when a request for additional funds is made.

Supt. Garafoli informed the committee that the year-'round school is not that far away, something the TOWNSMAN has advocated as a thought toward defraying the monumental costs of new school construction.

Several items were removed from the North Andover contract in order to meet the appropriated funds. It is anticipated that school officials will seek the additional funds at a subsequent town meeting. Air conditioning was one of the items dropped. Duct work done in the initial construction stages would save on the ultimate cost.

•

"News and Views," a weekly publication of Bon Secours hospital, notes that work is proceeding rapidly on the construction of the cobalt therapy unit there.

The building is expected to be completed and ready for use by October.

This life saving unit will be a welcome addition to the area's modern health needs.

•

Registrar David J. Lucey has issued a reminder to motor vehicle drivers that registrations will expire on August 31 if the last digit on their license plate is number "8." (This does not apply to annual registrations.)

DOWN THE YEARS

(Continued from Page 16)

a camping group attending sessions at Camp Andover.

A number of new views of Ballardvale are offered on post cards now on display at Buckley's store.

25 Years Ago - August, 1946

Presentation of "The Mikado," opens at the opera garden off Porter road.

Two bids on the sale of the old Ford pickup truck by the board of public works come in at the ceiling price, while two others are above.

Guidance office and superintendent of schools office to be closed for vacation for the next two weeks.

George F. Snyder, a teacher in the high school, resigns to accept a teaching position in Winchester.

Backfilling of trench and replacing of pavement is all that remains of the project which resulted in the installation of new 16-inch water mains on Elm street.

10 Years Ago - August, 1961

Taxpayers to receive their bills beginning this week. New automated mailing system will distribute bills alphabetically on a daily basis beginning Monday.

DeMatteo Construction Co., working on construction of Route 495, ordered to keep all gravel in town by the selectmen.

Replacement of bankings begins on Stevens street following installation of trunk sewer line. Considerable ledge removed by blasting.

Camp Harold Parker, a program conducted by the Greater Boston Camp Fire Girls concludes program at Parker State Forest.

Memorial Hall library installs new reader for microfilm making it easier for users to scan filmed files.

W. Shirley Barnard
REAL ESTATE
Main at Barnard Street
TEL. 475-0202

What Our Readers Say

To the Editor of the TOWNSMAN:

Conduct of Andover's civic affairs continues to have its puzzles:

1) The Town Manager has announced that town meeting's warrant shall no longer contain the last Article "Other Business." This decision is defective on two counts: a) such a decision is not within the jurisdiction of the manager, it concerns policy hence can be made only by the Selectmen under their name. But of more consequence is b) Section one of Article two of the By-laws says that town meeting shall be " . . . for the election of town officers and for other purposes . . . " "for other purposes" is inclusive. Only town meeting, by amending the by-law can reject this part of the present town warrants; the more so considering the new powers granted to town meetings by the state "Home Rule" grant.

Puzzle two is the continuation of buck passing in the Police-Town Contract Affair. Manager government was sold as a thing that would remove that. Indeed, to influence acceptance of the manager plan, ALW Voters came on strong with the opinion that as of Dec. 1 each year a completed budget would be available of the coming year for all concerned to digest with plenty of time before town meeting. But each year, with the acquiesce of the selectmen, the budget arrives 6 weeks late. But not a word has been heard from ALWV about this persisting default. Is the League careless?

On the other hand, as it suits their purpose, both the manager and the selectmen put on a fastidious front: "It can't be done because the town charter does not allow it" is their cry; as witness the impasse in the police contract matter.

And so the evidence mounts that no one in Andover can point a finger at, say Methuen's quality of government.

Karl Haartz
60 High Plain Road

Trouser cuffs originated when the Prince of Wales turned up his pants bottoms so they wouldn't get muddied.

LEGAL NOTICES

Commonwealth of Massachusetts
PROBATE COURT
Docket No. 311455

Essex, ss.

To all persons interested in the estate of RAYMOND C. SWANBERG late of Andover in said County, deceased.

A petition has been presented to said Court for Probate of a certain instrument purporting to be the last will of said deceased by EDMUND R. SWANBERG, of New Canaan and ROBERT KAUFMANN, named in said will as ROBERT KAUFMAN of Noroton, both in the State of Connecticut and EDWARD L. EMERSON of Newton in the County of Middlesex, praying that they be appointed executors thereof, without giving a surety on their bonds.

If you desire to object thereto you or your attorney should file a written appearance in said Court at Salem before ten o'clock in the forenoon on the seventh day of September 1971, the return day of this citation.

Witness, JOHN A. COSTELLO, Esquire, First Judge of said Court, this ninth day of August 1971.

JOHN J. COSTELLO Register.

Eaton & Chandler, Attys.
Bay State Bldg.,
Lawrence, Mass. Ag-12-19-26

Commonwealth of Massachusetts
PROBATE COURT
Docket No. 311226

Essex, ss.

To all persons interested in the estate of EDWIN F. LEWIS, otherwise known as EDWIN F. LEWIS, II late of Andover in said County, deceased.

A petition has been presented to said Court for Probate of a certain instrument purporting to be the last will of said deceased by JANE LEWIS GLEASON of Concord in the County of Middlesex, praying that she be appointed executrix thereof, without giving a surety on her bond, ELEANOR BRIGGS LEWIS, the first named executrix in said will, having declined to serve.

If you desire to object thereto you or your attorney should file a written appearance in said Court at Salem before ten o'clock in the forenoon on the sixteenth day of August 1971, the return day of this citation.

Witness, JOHN A. COSTELLO, Esquire, First Judge of said Court, this twenty-second day of July, 1971.

JOHN J. COSTELLO, Register
July 29; Aug. 5-12

Commonwealth of Massachusetts
PROBATE COURT
Docket No. 310839

Essex, ss.

To all persons interested in the estate of BERTHA G. MAILEY late of Andover in said County, deceased.

A petition has been presented to said Court for Probate of a certain instrument purporting to be the last will and one codicil of said deceased by THE FIRST NATIONAL BANK OF BOSTON, successor to OLD COLONY TRUST COMPANY, of Boston in the County of Suffolk, praying that it be appointed executor thereof, without giving a surety on its bond.

If you desire to object thereto you or your attorney should file a written appearance in said Court at Salem before ten o'clock in the forenoon on the sixteenth day of August 1971, the return day of this citation.

Witness, JOHN A. COSTELLO, Esquire, First Judge of said Court, this twentieth day of July 1971.

JOHN J. COSTELLO, Register

Commonwealth of Massachusetts
PROBATE COURT
Docket No. 311183

Essex, ss.

To all persons interested in the estate of GEORGE G. BROWN, SENIOR late of Andover in said County, deceased.

A petition has been presented to said Court for Probate of a certain instrument purporting to be the last will of said deceased by GEORGE G. BROWN, JUNIOR of Cuyahoga Falls in the State of Ohio, praying that he be appointed executor thereof, without giving a surety on his bond.

If you desire to object thereto you or your attorney should file a written appearance in said Court at Salem before ten o'clock in the forenoon on the sixteenth day of August, 1971, the return day of this citation.

Witness, JOHN A. COSTELLO, Esquire, First Judge of said Court, this twenty-first day of July, 1971.

JOHN J. COSTELLO, Register
July 29; Aug. 5-12

Commonwealth of Massachusetts
PROBATE COURT
Docket No. 311184

Essex, ss.

To all persons interested in the estate of MARION V. MUSHET late of Andover in said County, deceased and to the ATTORNEY GENERAL of said Commonwealth.

A petition has been presented to said Court for Probate of a certain instrument purporting to be the last will of said deceased by AGNES E. MARLAND of Andover in the County of Essex and NORMAN R. MORGAN of Durham in the State of New Hampshire, praying that they be appointed executors thereof, without giving a surety on their bonds.

If you desire to object thereto you or your attorney should file a written appearance in said Court at Salem before ten o'clock in the forenoon on the sixteenth day of August 1971, the return day of this citation.

Witness, JOHN A. COSTELLO, Esquire, First Judge of said Court, this twenty-first day of July 1971.

JOHN J. COSTELLO, Register
July 29; Aug. 5-12

GARAGE SALE
SUNDAY ONLY, Aug. 15th
10 A.M. to 4 P.M.
Desk; Swing Set; Skis;
Ski Boots; Hardware
Games; Household Items
6 SHEFFIELD CIRCLE
ANDOVER
Off Lowell St., past
Haggetts Pond Road

HALL-GALLANT
Realty Inc.
Musgrove Bldg., Elm Sq.
Andover 475-6969

WINNIPESAUKEE
PRIVATE CHALET
Available for rental year round by the week, month or season.
Available now.
475-9303

HELP WANTED — M or F
Man or Woman
FOR FREE-LANCE
ADVERTISING LAYOUT
Must have retailing experience.
SEE MR. HALLEE
W.T. GRANT CO.
NORTH ANDOVER MALL
Route 114

ANDOVER APARTMENT
5 rooms - one down and four up in lovely Colonial Home. Garage and private yard. New refrigerator and range; 3 fireplaces; walk-in closets; 100 yards to bus stop, shopping, churches and library. 3 people at most. $235 - includes all but electricity. Available now.
DANA HILL 475-0013

"Look to Look"
NORTH READING — Country Club Area of fine homes. This 7 room Brickfront Raised Ranch is a dandy. Many extras we all seek — 2 Fireplaces, Family Room, Screened Porch and Large, Level, Landscaped lot enclosed with pole rail fence. Just to drive by "It looks like home." Will not last long at — $37,900
MELROSE — Gracious Center Entrance Colonial of 8 rooms. 24' Fireplaced Hostess Living Room, Formal Dining Room, Large Family Room, 4 Bedrooms, Modern Birch Cabinet Kitchen with Dishwasher and Disposal. Move right in — $31,900
SOLD
MANY Other Good Values Available Through Either Office.
HEARTH REALTY
4 Railroad Street, Andover - 475-5800
951 Main Street, Wakefield - 246-0330
EVENINGS
Robert E. Look, 475-5580 George L. Kinsey, 944-4038
EASTERN MIDDLESEX BOARD OF REALTORS
GREATER LAWRENCE BOARD OF REALTORS

See These Unique Apartments
Heritage Green Apartments
230 Chickering Road
(Route 125)
North Andover
Better Living By Farr
2 SWIMMING POOLS
PARK-LIKE SETTING
AIR-CONDITIONED
WALL-TO-WALL CARPET
Two Bedroom Apartments Beginning At $205
OFFICE OPEN EVERY DAY 10 to 4
OR CALL 688-5994 FOR APPOINTMENT

VICTOR NEW M.L.S. EXCLUSIVE

Handsome Georgian Split Entrance — on superb wooded lot in the lovely Wildwood section — fireplaces in both large carpeted living room and beautifully finished family room — 3 bedrooms — magnificent large kitchen opens to screened porch — a fine value at — $45,900
The VICTOR Company
REALTORS
168 North Main St. Andover
475-2201

CLASSIFIED ADS

Personal a

THERMOGRAVED WEDDING INVITATIONS and a complete line of Wedding Stationery. Fine selection of papers and type-faces. Prompt service. ANDOVER TOWNSMAN, 26 Chestnut Street, cor. of Main Street. 475-1943. a-TF

BUYING CARPET? Low overhead and shopping at home save you money. Call The Carpet Shoppe for an appointment. Call collect 1-363-2285. a-My-27-TF

Lost and Found b

LOST - BLACK MINIATURE Poodle, yellow collar with Andover license. Answers to "Cheri." Haggetts Pond vicinity. Call 475-1537. b-Au-12

Employment Survey Due

Local representatives of the Bureau of the Census, U.S. Department of Commerce, will visit a number of households in this area the week of August 16 to obtain information on employment here. James W. Turbitt, Director of the Census Bureau office in Boston, in making the announcement, said the households are among the 50,000 across the country that have been scientifically selected to represent a cross section of the American people.

The survey, which the Bureau conducts each month for the U.S. Department of Labor, provides a continuing measure of employment and unemployment for the Nation.

Realty Transfers

Robert J. Lefebvre et ux to James D. Hamilton, Moody, Alman and Lowell Sts.

George H. Saalfrank et ux to A. Terrence Lee et ux, Pannister Road.

Edith J. Donald to Stanton F. Donnelly et ux, Carisbrooke St.

Alyce M. Shields to Hans Wolf, Wild Rose Drive.

John H. Smith, Jr. et ux to Leonard Safran et ux, Argilla Road.

George J. Geiger et ux, Richard E. Livingston, Jr. et ux, Cabot Road.

George F. Richards et alii to Thomas W. Barefield et ux, Sutherland St.

Charles J. Cappetta et ux, to Robert B. Marcus et ux, Hidden Road.

Frederick K. Welch, et ux, to Roger D. Langley et ux, Gleason St.

Albert S. Ogden et ux to Frank E. Morrisse et ux, Oriole Drive.

William J. Dolan et ux to Edward J. Reming, Jr., et ux Washington Avenue and Elm St.

Richard H. Cushing et ux to John W. Allen et ux, Dufton Road.

Joseph D. McDonald et ux to Joseph Carnevale et ux, North Main St.

Joseph F. Caffrey et ux to Richard G. Schwedler et ux Morningside Drive and Clover Circle.

Gertrude E. Hume to Alexander P. Schott et ux, Sherry Drive.

Janice A. Babin to Donald J. Rathbun et al, Argilla Road.

Andover Finance Co. to Donald C. Preuitt et ux, Dascomb Road.

John S. Kowalik et ux to Saul W. Jaffe et ux, Route 495 and Hawthorne Circle.

Jay J. Goodman et ux to Richard H. Cushing et ux, Arthur Road and Marilyn Avenue.

Cassiano de Freitas et ux to Alan R. Eddy et ux, North St.

Anne P. Shumsky to James H. Buss, Jr. et ux, Osgood St.

Andover Savings Bank, Mtg. Sale to Andover Savings Bank, Cross St.

WANTED
JUNK CARS
Top Prices For
Late Model Wrecks
CALL 362-5262
NEW HAMPSHIRE

Subscribe to the TOWNSMAN

Lost and Found b

ANDOVER SAVINGS BANK pass Book No. 53819 has been lost and application has been made for payment in accordance with Sec. 20, Chap. 167 of the General Laws. Payment has been stopped. b-Ag-5-12

ANDOVER SAVINGS BANK pass Book No. 303328 has been lost and application has been made for payment in accordance with Sec. 20, Chap. 167 of the General Laws. Payment has been stopped. b-Au-12-19

Services Offered c

WILL BABY SIT after school in your home - 2:30 to desired time. Ballardvale area. Call 475-6266 after 7 P.M. c-Au-12

DO YOU NEED someone to give gentle loving care to your pussycat, in your home, while you vacation? References. Mrs. M. 475-6245. c-Au-12-19

Z & Z CHAIR RENTAL - We specialize in service. All new beige metal folding chairs. Free pick-up and delivery. Call any time, 688-4105 or 685-0446. c-Jy-29; Au-5-12-19

NEED ODD JOBS done? Painting-interior and exterior. Lawn care. Call 475-8148. Free estimates. c-Au-12

CURTAINS - WASHED, IRONED and starched: Fiberglas curtains and drapes, also other household ironing. Skirts and dresses hemmed. Reasonable prices. Call 475-2756. c-S-5-12-19-26-TF

SIMON VACUUM CLEANER Company, Merrimack Valley's largest Sales and Service Center, offers guaranteed service on Electrolux, Hoover, Royal, Eureka, etc. Free home demonstrations. Call 683-8359. c-O-23-30-TF

DRIVEWAY COATING SERVICE - Improve the looks of your driveway. Best quality sealer used. Prices reasonable. For free estimate, call 475-3227, 475-5693 or 686-9378. c-Jy-TF

DRAPERIES - SLIP COVERS - Custom made. Will cut and fit in your own home. Free estimates. For further information call 686-4584. c-S-5-12-19-26-TF

LET ME FINISH - your sweater, knit garments. Buttonholes and self-buttons. Invisible weaving of seams. Instruction. Prices reasonable. Knits by Betty Lou, North Andover. 686-1728. c-S-10-17-24-TF

FOR RENT
Modern Office Space
77 MAIN STREET
New building. Prime location, next to municipal parking lot. Air conditioned, Janitorial service. Reasonable rate.
Call: 475-1564

MR. SERVICE
CARPENTRY — PAINTING
GENERAL REPAIRS
REMODELING
LARRY CASE 475-3525

Authentic Colonial

12 ROOMS! Panelling, 4 fireplaces, wainscoting, secluded grounds, possibilities for professional office or mother-in-law apartment in ell.
$75,000

The LEE DODD Realty
30 PARK ST. ANDOVER
475-8543

WANTED
FOR THE FOLLOWING

YOUNG COUPLE — one child, desires home on quiet street, family room off kitchen, 3 or 4 bedrooms. Low 40's

EXECUTIVE — 5 children, estate type setting, privacy, 15 minutes commuting time to Andover center. To $125,000

PROFESSIONAL MAN — 3 children, art collector, wants big house, high ceilings, gracious rooms for entertaining. In the 70's

NEAR RETIREMENT — married children, one in college, wants country setting, privacy, room for mother to move in. 40's

SWINGER — Just married, wants sophisticated home, location all important. To $65,000

APARTMENT DWELLERS — Sick of rent receipts, will take older home in good condition; prefer in-town, 6 or 7 rooms. Low 30's

CAN YOU SATISFY ANY OF THESE NEEDS?
CALL —
475-4477
HUNNEMAN & Co Inc • REALTORS
IN ANDOVER AT 66 MAIN STREET
Member Multiple Listing Service

JOHN HEWITT, REALTORS
RECENT SALES RECORD
SOLD . . . 9 West Knoll Road, Andover
SOLD . . . 103 High Street, Andover
SOLD . . . 2 Cyr Drive, Lawrence
SOLD . . . 227 Haggett's Pond Road, Andover
SOLD . . . 6 Holly Terrace, Andover
SOLD . . . 13 Stevens Circle, Andover
SOLD . . . 8 Marland Road, Andover
SOLD . . . 165 Elm Street, Andover
SOLD . . . 11 Fordham Road, Lawrence
SOLD . . . 9 Fordham Road, Lawrence
If you contemplate selling YOUR home, kindly call —
JOHN HEWITT
— REALTOR —
JACK HEWITT, REALTOR
MRS. JOHN HEWITT, Associate.
40 ESSEX STREET, ANDOVER, MASS. 01810
475-0973 or 475-0058
LET US EXPLAIN THE MANY ADVANTAGES OF MULTIPLE LISTING SERVICE

ANDOVER

6-ROOM SPLIT ENTRANCE
Three bedrooms (Master with half-bath); eat-in kitchen, dishwasher and double-oven range; dining area; large living room; finished family room in basement; 2-car garage. Large lot. $34,900

BETTER LIVING Real Estate
REALTOR — M. L. S.
240 PLEASANT ST. METHUEN
TELS. 475-4976 or 685-3252
LISTINGS WANTED

VICTOR New Listing

Circa 1730 — Beautifully Restored — with every modern convenience added — family room, study, den, laundry room, new kitchen, dining room and a magnificent living room with French doors to brick patio on first floor — 4 bedrooms — maid's quarters — 3½ baths — on well over an acre, fenced for privacy — play area and tennis court currently being installed — a fine choice at — $75,000

The VICTOR Company
REALTORS
168 North Main St. Andover
475-2201

CLASSIFIED ADS

Thomas Edison won a $2 bet when sound came from the phonograph he invented.

President Franklin D. Roosevelt signed the neutrality act of 1935, Aug. 31.

VICTOR

Just Listed

New Home — Conveniently located near exit to Rte. 93 — So hard to find with 4 bedrooms on upper level — magnificent family room and 5th bedroom on lower level — 2½ baths — great lot for swimming pool $46,900

The VICTOR Company
REALTORS
168 North Main St. Andover
475-2201

REAL ESTATE INSURANCE

BUY NOW WITH BERNARDIN

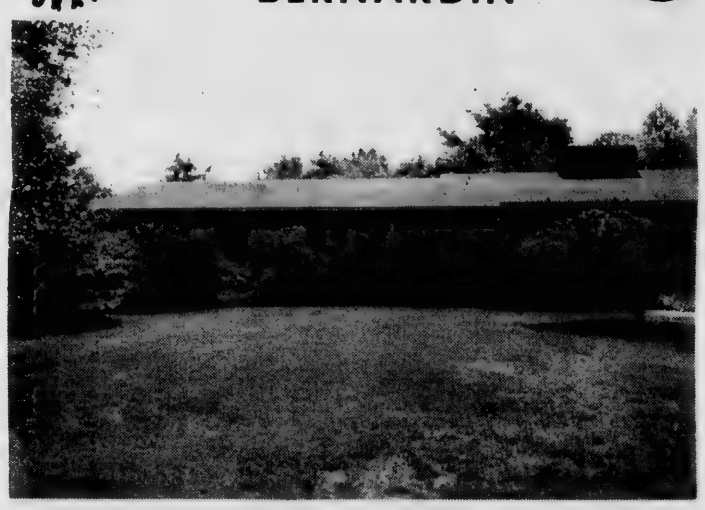

CUSTOM-BUILT IN 1950. Simplicity of style and lovely private grounds mark this sunny, blond-panelled, 4-bedroom home. Enjoy the gardens from screened-in patio or picture-windowed living room. Features includes brick fireplace; built-in bedroom storage; custom walnut and stained glass cabinet kitchen with adjacent laundry room and grocery pass-through. Fruit trees.

Set on a magnificent wooded lot within walking distance to Pike School. This offers Colonial charm at its best. From the raised hearth fireplace to the brick walls, panelling and boxed beam ceilings, you'll enjoy pleasant family living. Other features include 3 bedrooms, 3 baths, den, wall-to-wall carpeting and 2 additional rooms ready for finishing.
Shown by Appointment.
PRICED IN $50's

11 ROOM COLONIAL
Luxurious living. Family room has conversation well. Recreation room with fireplace brick wall. Six bedrooms. Two full baths plus 2 half-baths. Heated garage. Shown by appointment.

CHOICE LOCATION
LOW TAXES
All describe this 6 room home on one of Andover's nicest streets. The first floor features a living room, dining room, kitchen and three porches. The second floor has 3 bedrooms and a full bath, and the third floor is an attic storage area.
Price $26,900

This attractive home features wall to wall carpeting throughout the home. On the first floor there is a fireplaced living room, formal dining room, 3 good sized bedrooms, and a jalousied porch. The lower level has a fireplaced family room with recessed lighting, a den or office with bookshelves and cabinet storage, a storage room and utility room. Call for details on the exciting home.
Price $35,900

BERNARDIN REAL ESTATE INC.
15 CENTRAL ST. ANDOVER 475-3415
EVENINGS - Mrs. Doucet, 475-5737
Mr. Anderson, 475-2741
Mrs. Hoag, 683-6418

TWO ANDOVER GREATS
ANDOVER MANSE
Situated on Main Street on corner lot. Twelve rooms consisting of four baths - eight bedrooms - six fireplaces - a successful lodging house operation - offered at a fraction of replacement cost.
PRICE REDUCED

NEAR PIKE SCHOOL - Executive Ranch house - 6 spacious rooms - 2 bedrooms - den - perfectly landscaped - secluded - air conditioned throughout - under ground sprinkling system - burglar alarm system. Priced in upper bracket but a truly fine opportunity for the discriminating buyer.

EASTMAN AGENCY REALTORS
Weston D. Eastman REALTOR
403 Bay State Bldg., Lawrence — Tel. 683-2724
EVENINGS
Harriet Eastman, 475-2666
Jerilyn (Haggerty) Marjerison, 475-6537
Vida Marjerison, 475-0991

Move In For School!

LIKE NEW - 4 bedroom Colonial with 1 acre of land. Some wall to wall carpeting and first floor laundry, large family room with fireplace. Situated on quiet circle - minutes from Rt. 93. **M.L.S. Exclusive**
$46,900

The LEE DODD Realty
30 PARK ST. ANDOVER
475-8543

EXCLUSIVE WITH BIXBY

Exciting new listing in one of the nicest residential sections in entire area. This tri-level offers all the niceties one could want — a spacious panelled family room with thick shag carpeting, fully equipped kitchen, breakfast nook, formal dining room and living room both accented by cathedral ceiling, three bedrooms and a possible fourth bedroom or den, 1½ baths, garage and basement under. Located off Davis Road in Methuen. **$38,500**

We take pleasure in announcing the addition of two well-qualified brokers with our company:
Barbara Royal, 475-1087 and
Lorraine Paladino, 475-0675

For an appointment to see this lovely home, please call the above numbers or 475-5608.

"Nicest Homes North of Boston"
BIXBY & COMPANY
the real estate people
475-5608
125 MAIN ST. - ANDOVER
MEMBER OF MULTIPLE LISTING SERVICE

Services Offered c

IF IT CAN'T be done, we can do it! Anything from bar tending to yard work. We rake, clean houses, paint inside and out. Experienced and reliable. For any job, large or small, call Fred Markham at 475-4714, mornings and evenings. c-My-13-20-27-TF

FLOOR CLEANING SERVICE, Floors cleaned and waxed. Hardwood floors waxed. Dependable service. Call Mr. Kerr, Danvers, 774-3865. c-Jy-18-25-TF

PIANO TUNING & REPAIRING - Professional Piano Service, by expert technician. Former concert tuner, Baldwin Piano Co. Call Mr. Colford - dial 664-4313 (North Reading). c-My-27-TF

EARLY AMERICAN - PAINTING, Papering, Dry Walling. Quality, clean, courteous. Free estimates. Work guaranteed. Call 475-6773. c-A-8-15-22-29-TF

RUSH AND CANE Seating - Chairs restored with a new natural rush or cane seat. Call 352-6831. c-J-21-28-TF

TOWN TAILORS - CLEANING and pressing. All kinds of alterations on men and women clothing, 26 Chestnut Street, Andover. Call 475-6492. c-A-9-16-23-30-TF

MR. SERVICE - REPAIRS and Remodeling - Family rooms, Porches, etc. - Painting. Call Larry Case - 475-3525. c-F-25-TF

PAINTING - WYNWOOD ASSOCIATES, Inc., Designers, Developers, Builders. Call Ray Bourque, 475-4011 days or 475-7048 evenings. c-D-3-10-17-24-31-TF

ALLEN CONTRACTING CO. - Roofing, Building, Remodelling, Painting - at sensible prices. Dependable service. No job too small or too big. Free estimates. Call 682-7443. c-S-10-17-24-TF

TREES, SHRUBS & BRANCHES cut and taken away. Leaves and brush taken away. Low rates. Free estimates. Work done by student. Call after 5: weekends any time. 475-0758. c-J-10-17-24-TF

EXPERT TAILOR - SPECIALIZED alteration on men's, women's and children's clothing. Zippers. "No Job Too Big or Too Small." Reasonably priced. 32 Riverina Road, Shawsheen. 475-6583. c-A-8-15-22-29-TF

YOU NAME IT - Capable new man in area now offers professional service in home repair - maintenance - improvement of your property. Quality experienced workmanship. LOW prices. Ken Arsenault, 475-8892. "Call a local man." Free estimates, no job too small. c-Au-5-12-19-26

Help Wanted—Female e

WORKING PARENTS NEED child care for 3 elementary-age children. 3 to 5:30, five days. Sept. thru June. Own transportation. Call 475-8091 for interview. e-Ag-5-12

FULL - TIME, college - trained physical educator with skill in aquatics. W.S.I. required. Begins September. Apply Lawrence YWCA. 686-4986. e-Au-12

SALESWOMAN, PART-TIME by established Andover women's fashion shop. Call for appointment 475-7463. e-Au-12

Real Estate Opportunity
CAN YOU SELL?

Your own full-time business, Real Estate, right in this area. National company, established in 1900, largest in its field. (Unlicensed? - write us.) All advertising, all signs, forms supplies furnished. Skilled Training and Instruction given for rapid development - from start to $ucce$$. Nationwide advertising brings Buyers from Everywhere. Can you qualify? You must have initiative, excellent character (bondable), sales ability, be financially responsible. Commission-volume opportunity for man, woman, couple or team That Can Sell. Information without obligation.

E.S. Hoe. Field Manager
STROUT REALTY, Inc.
311 Springfield Ave.
Summit, N.J. 07901

READ USE CLASSIFIED ADS for fast results

Help Wanted—Female e

ATTENTION - TOYS & GIFTS Party Plan. Demonstrate the newest, most complete line of Toys and Gifts for Christmas. Highest commissions! No Investment! Generous Bonus Plan for Dealers and Hostesses. Call or write "Santa's Parties", Avon, Conn. 06001. Telephone 1 (203) 673-3455. Also Booking Parties. e-Ag-5-12-19-26

HOUSEKEEPER, CARE OF 4-year-old. 3 hours daily, 4 days a week. Near St. Robert's Church. Own transportation. Call 475-3843. e-Ag-5-12

PART-TIME SECRETARY-Typist wanted for manufacturer's representative. Hours flexible. Must have own transportation. Reply to P.O. Box 265, Andover, Mass. 01810 e-Au-12

FULL CHARGE BOOKKEEPER - part time or full time, flexible hours, reasonable wages, full fringe benefits. Experienced only. Write Box AN-24, C/o Andover Townsman. e-Jy-29; Au-5-12-19

BABY SITTER FOR year-old boy, by Andover family. 2 days per week during school year. Prefer someone with children of her own. Write: EB, The Townsman, Box 9, Andover 01810. e-Ag-5-12-19

SECRETARY - RECEPTIONIST WANTED - for busy real estate office, preferably recent high school graduate with good typing ability. Must be personable, well spoken, have driver's license and be willing to work Saturdays. Call Mrs. Maren for interview - The Victor Co., Realtors. 475-2201. e-Au-12

Help Wanted—Male f

MATURE GENTLEMAN - Experienced in hardware retail. Call 475-3846 after 7:30 for appointment and particulars. f-Au-12

Business Opportunities j

BUSINESS OPPORTUNITY - Reliable person from this area to service and collect from automatic dispensers. No experience needed . . . we establish accounts for you. Car, references and $995.00 to $1885.00 cash capital necessary. 4 to 12 hours weekly nets excellent monthly income. Full time more. For local interview, write, include telephone number, Eagle Industries, 3938 Meadowbrook Road, St. Louis Park, Minnesota 55426. j-Au-12

Dogs, Cats and Pets k

BOSTON TERRIERS AKC registered. Sired by champion Jacque Cyr. Reasonable. Also adult Boston Terriers. Cash not required. Consider breeder's terms. Call 475-0403. k-Jn-24-TF

BEAUTIFUL MALE PEKINGESE Puppies - Reg., small and heavily coated. Call 686-5003. k-Au-12-19-26-S-2

TOY POODLE PUPPIES - AKC Reg. Nine weeks old. Male and female. Call 475-0867. k-Au-12

MUST SELL - FEMALE Miniature Dachshund Pup, 13 weeks old, due to allergy. A.K.C., all shots, trained. Beautiful black coat with brown markings. Marvelous with children. Call 475-3256. k-Au-12

FREE KITTENS - two, black and white. Call 475-9514. k-Au-12

HALF-SIAMESE KITTEN, Female. 3 months old. Gentle disposition. Call 475-6426. k-Au-12

Dogs, Cats and Pets k

ADORABLE BEAGLE PUPS for sale. Looking for loving, new owners. Call 475-5565. k-Ag-5-12

PET INN - BOARDING, Grooming all breeds, Veterinarian supervised. Call for a reservation. 685-4304, between 10 and 4. k-My-6-13-20-27-TF

Dogs, Cats and Pets k

DACHSHUND - AKC Registered, dark red, nine weeks old, shots and wormed, paper trained. Call 683-4396. k-Au-12

O'BRIEN'S POODLE BOUTIQUE-Poodles bathed and groomed, by appointment. Call 475-1587. k-Au-12-19-26

LISTINGS WANTED

We have customers for Andover homes. List your home with us for action.

Robert E. Look

Hearth Realty

4 Railroad Street

475-5800

NOW IS THE TIME

To call about that home repair, improvement or maintenance job! Quality work at LOW prices.

KEN ARSENAULT

475-8892

ESTIMATES FREE

Best time to call - Early A.M. or Evenings (Other times by chance)

North Andover - New Listing

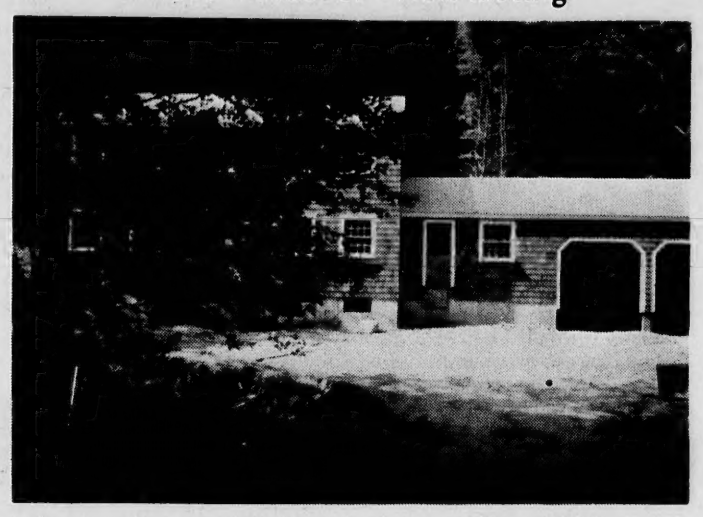

Now under construction (act promptly and choose your own decor) — on Johnson St., near old North Andover Sq. Large colonial on well treed lot — excellent floor plan of center entrance with hall, big living room, dining room, eat-in kitchen, family room off. 2½ baths. Four bedrooms. Double garage.

Doherty Realty Agency, Inc.

475-0260

Mrs. Sullivan, 475-1419 Mrs. Giblin, 475-1713

Mrs. Meyers, 475-5337

MLS REALTORS INTERCITY RELOCATION SERVICE

ANDOVER

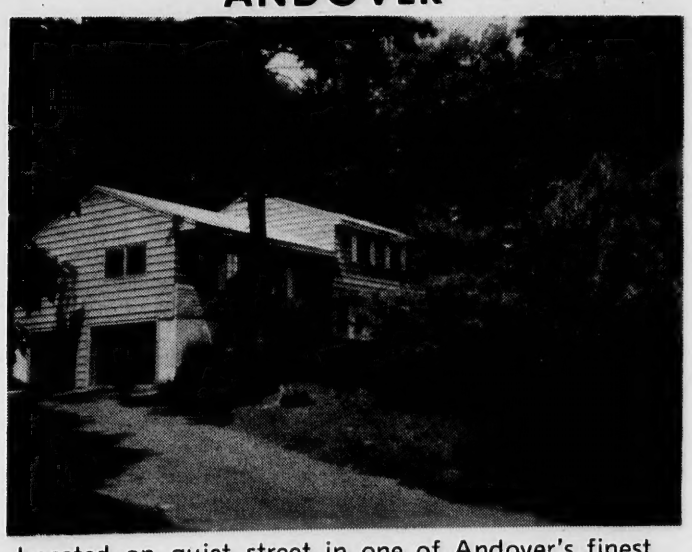

Located on quiet street in one of Andover's finest residential areas, this 9 room executive Split-Level has many quality extras found only in finer homes. Included are: an intercom-radio system and master light control system throughout. A beautiful bow window graces a formal living room as it looks out on a nicely wooded, one acre lot. With 4 bedrooms, den, 2½ baths, family room and a 2-car garage, this house is a bargain at — $52,500

ANDOVER — 8-room Custom Colonial. 4 bedrooms, 2½ baths, 2-car garage, fireplaced family room adjacent to fully equipped kitchen. Located on a deadend street convenient to Route 93. $52,900

NORTH ANDOVER — Graciously built, 7 room, 3 bedroom Ranch. Located on a quiet, deadend street. Acre of land. Fireplaces in both the living room and family room. This must be seen! $55,000

HALL-GALLANT REALTY Inc.

Musgrove Building, Elm Square

ANDOVER 475-6969

BEFORE THE SCHOOL BELL RINGS You May Occupy This Fine Home.

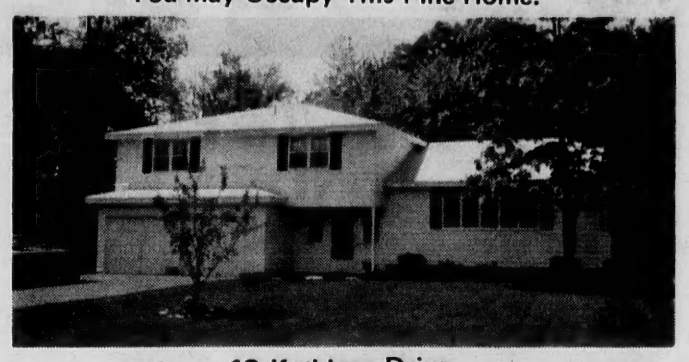

13 Kathleen Drive

Bancroft School Mid-Fifties

A perfectly beautiful Tri-Level — one acre lot. Exquisite interior — decorator inspired. Fireplaced family room off the foyer — powder room, laundry room — basement suitable for pool table. Picture book kitchen — formal dining room and living room of dimension, richly carpeted. Three spacious bedrooms, Master bedroom suite and 2½ baths.

Sanborn School — 9 Lovejoy Road — $37,900

An ideal neighborhood for the family with young children. Wall to wall carpeting through living room, dining room and halls over hardwood floors.

FEATURES: Flagstone entrance foyer; living room with cathedral ceiling, bow window and built-in bookshelves aside fireplace; formal dining room; eat-in kitchen with all built-in appliances; three large bedrooms; 2 full bathrooms. Full basement with ideal family room potential; 3 stall, detached garage.

ANDOVER — $23,500

Walking Distance to Andover Center!

Features: Living room; formal dining room; kitchen; ½ bath. Second floor: 3 bedrooms; full ceramic tiled bath.

ACADEMY AREA — $17,500

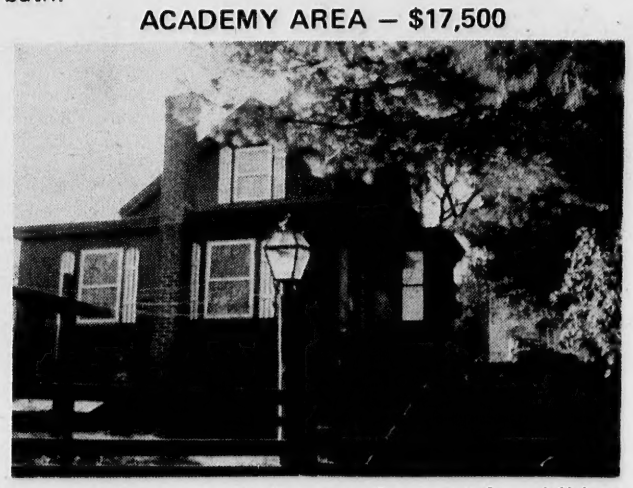

Six room home located on a safe street for children. Three bedrooms — living room — den — kitchen.

JOHN HEWITT REALTORS

Jack Hewitt Realtor

Mrs. John Hewitt, Associate

"Multiple Listing Service"

475-0973 Eves. 475-1088 or 475-1834

40 ESSEX STREET, ANDOVER, MASS. 01810

-- Real Estate - Our Only Business --

— PAINTING — GENERAL REPAIRS

FREE ESTIMATES

REFERENCES FURNISHED

Call 8 A.M. - 6:00 P.M.

475-7551

RATTAN HEADQUARTERS BUY DIRECT

Largest Selection in N.E.

Latest Fabrics and Styles

6 Piece Group

$199.00

1 Large Sofa - 2 Chairs

2 End Tables - 1 Coffee Table

TOWNE FURNITURE

93 ALBION STREET

WAKEFIELD

245-2326

9-9 Daily; Sat. 9-6 p.m.

READ USE CLASSIFIED ADS for fast results

The Time To Buy Is NOW!

SPLIT LEVEL - 4 bedrooms - separate dining room - large kitchen - 1½ baths - porch. On quiet street near Route 93. **M.L.S. Exclusive**
$42,900

The LEE DODD Realty
30 PARK ST. ANDOVER
475-8543

ANDOVER

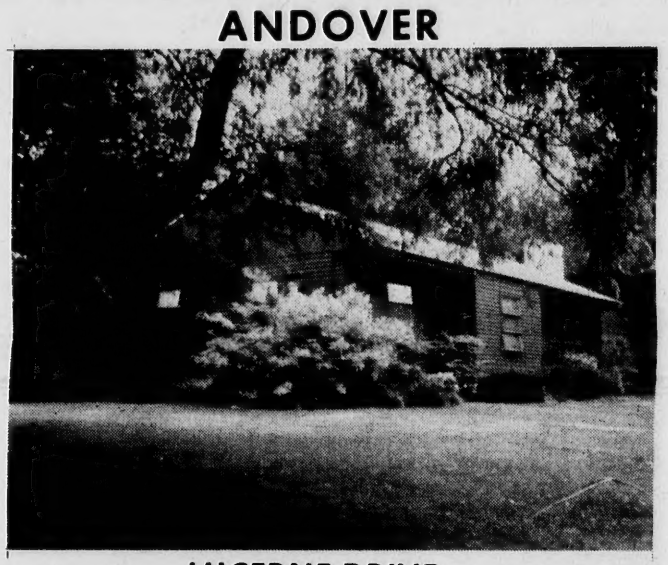

LUCERNE DRIVE

ON A LOVELY CIRCLE — a Custom 7-room RANCH. Spacious, fireplaced living room, formal dining room, family room off kitchen, 3 bedrooms. Pleasant back yard for entertaining.

$35,900

NORTH ANDOVER

GREAT POND ROAD

CIRCA 1830 — Superbly restored Colonial on beautifully landscaped grounds. Elegant, fireplaced living room; stately dining room; charming powder room; a dream of a kitchen; laundry room; tremendous, fireplaced family room. Second floor has 5 bedrooms and two terrific baths. Enclosed breezeway has handsome brick floor. Barn-garage has electric eye doors and a large loft with great possibilities. (Extra land available.)

$75,000

Douglas N. Howe
REALTORS
52 Main Street Andover 475-5100
EVES. — Nancy Mundy, 475-4025
Stephanie Maguire, 685-0643

Articles for Sale l

SALE - SKIING ITEMS, clothing, wedding veil, guitar, child's electric organ, household and miscellaneous items. FRIDAY, 10 to 4, 54 Elm Street, North Andover (near library). 1-Au-12

ORGANICALLY GROWN HERBS and Vegetables. Raised in compost-enriched soil. No sprays or pesticides used. Superlative taste, diminutive price! Carrier's Organic Food Store, Park St., Andover. L-Ag-5-12

Vaudeville originated in 1883 in Boston, Mass.

Articles for Sale l

FOR SALE - FOLK guitar with case, Ladies golf clubs-2 woods, 4 irons, putter and bag, Ladies 3 speed bicycle. Call 475-7568. 1-Au-12-19

SEARS 20" ROTARY LAWNMOWER - used one season, excellent condition, $50.00. Also 3 electric fans. Call 475-1603. 1-Au-12

IF CARPETS LOOK dull and drear, remove spots as they appear with Blue Lustre. Rent electric shampooer $1.00. Hill Hardware, 45 Main St., Andover. 475-0102. L-Au-12

ANDOVER — WEST **New Listing**

Minutes away from Routes 93 and 495 — Attractive 3 or 4 bedroom home with sunny kitchen, dining area, living room, 1½ baths — one car garage. Enclosed porch to enjoy summer breezes; swimming pool, excellent value. **$34.500**

FOR APPOINTMENT — CALL NOW
FRED BRADLEY & ASSOCIATES
188 NO. MAIN ST.
ANDOVER 475-4400

ANDOVER - EXCLUSIVE

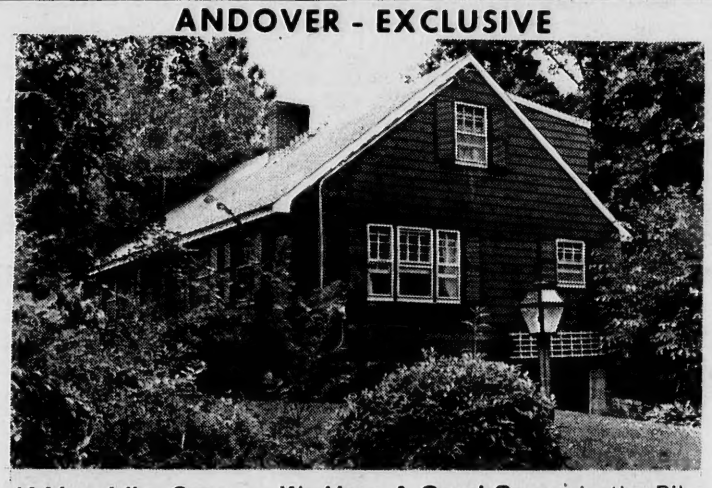

If You Like Capes — We Have A Good One — in the Pike School area and just under an acre — a country setting, yet handy to town. This chocolate brown Cape with fireplaced living room, kitchen with dining area, 3 bedrooms and den or 4 bedrooms, garage — picturesque setting includes a small brook. **$34,900**

475-2002 **Kay Noyes** 475-2002

JOHNSON ACRES - ANDOVER

A very sweet, charming house with an inclosed, old fashion garden, brick walks. Our picture doesn't show the many, large trees. 4 bedrooms. Master suite on first floor with bath. 3 bedrooms and bath on second floor. All season porch. Attached, heated workshop. 500 gallon oil tank. Lots of closet space.

M. L. S. EXCLUSIVE

Evenings call: Mr. Richard Hillner **683-1439**
Mr. Charles Magoon **686-5820**

DARLING ASSOC. INC.
24 CHESTNUT ST. 475-4515

Houses for Sale m

LOWELL ST., ANDOVER-Meticulous Ranch. Plush carpeting. Living room (fireplace); three bedrooms (1 1/2 baths); formal dining room; family kitchen; tremendous open basement. The Peters Realty, 128 White Street, Haverhill, Mass. 374-0701 (or thru M.L.S.) m-Au-12-19-26-TF

ANDOVER - WILDWOOD AREA - 3 or 4 bedroom Split-Entry. Living room; dining room; built-in kitchen; 1 full and 2 half-baths; wall-to-wall carpeting plus drapes; fireplace. Lovely lot on traffic-free, cul-de-sac. Bancroft elementary and East Jr. High School district. Call owner 475-4389. m-Au-12

ANDOVER - IDEAL FOR children: 7-room Cape. 3 bedrooms, with room for expansion. Living room; den; dining room. Situated on wooded lot; dead-end street. $24,900. Call 475-0279. m-Ag-5-12

For Rent—Apts. and Flats o

MODERN APARTMENT FOR rent - air conditioned, electric heat, garbage disposal. Available Sept. 1st. 77 Main Street, center of town. Call 475-1564. o-Au-12

LOVELY DOWN - TOWN Apartment. Second floor. Prime location. Carpeted. 30 foot living room. Spacious bedroom; secluded, enclosed, porch adjacent. Fireplaced study or dining room. Garage. Adults. $250.00 K. C. Killorin, 77 Main Street, 475-2272. o-Ag-12

SUNNY STUDIO APARTMENT -suitable for mature person. Heated, stove, refrigerator, elevator, janitor service. No pets. $135. Call 475-0215. o-Au-12

ABERDEEN APARTMENTS -- Shawsheen, very pleasant 2 bedroom apartments, suitable for mature person or couple, heated, stove, refrigerator, elevator, janitor service. No pets. $185. Call 475-0215. o-Au-12

SIX ROOM APARTMENT - near center of town, newly renovated; stove and refrigerator included. Call 475-2899. o-Au-12

Houses for Rent p

NORTH ANDOVER - CHARMING 2 bedroom Colonial, on beautifully landscaped grounds. Fireplaced living room, enclosed rear porch overlooking woods. Garage. Full basement. Privacy. Write Box RP-20, C/o Andover Townsman, Andover, Mass. 01810. p-Jy-22-29-TF

TWO BEDROOM COTTAGE - near Academy. Adults only. $200 a month. 475-6438. p-Au-12

ANDOVER - ULTRA - MODERN 5 room house. Centrally located with good sized yard. $250 exclusive of utilities. Call 662-7128. p-Ag-5-12

Summer Cottages for Rent q

GOOSE ROCKS BEACH, Maine-2 bedroom Cape, all modern conveniences, 100 yards from protected beach; electric heat. Available after Labor Day, off season rates. 475-4440. q-Ag-5-12-19-26-TF

SPECIALIZING IN SEPTIC SYSTEMS
Installation & Repairs
HOT TOP
DRIVEWAYS • WALKS
& PARKING LOTS
FILL - GRAVEL - CRUSHED STONE
LOAM
EMIL J. INCOLLINGO, INC.
685-0253

READ USE CLASSIFIED ADS for fast results

Condominium Rentals

ST. CROIX - available, all-year luxury beach front condominium apartment. Two bedrooms, two baths, kitchen, living room, terrace, maid. Special rates before Dec. 15th. 475-5932.
qq-Au-12-19-26

Wanted — Apartment

FURNISHED RENTAL NEEDED - for month of Sept. We are moving to Andover from Hawaii. My husband is a meteorologist at Logan Airport and we have purchased a home in Andover which will not be available until October. We have 2 school-age girls and a 2 year old boy. We can furnish the best of references and are prepared to pay a fair price. Please call 475-5100 and ask for Mrs. Mundy. -Au-12

Rooms To Rent

H & H LODGE - Rooms, $12, and $15. per week. Call 664-8530, 110 Haverhill Street, North Reading. op-Jy-24-TF

NO. ANDOVER - BUSINESSMAN or teacher, ideal, well furnished large room with private bath and kitchen. Call 685-2578. op-Au-12

Real Estate Brokers

TO BUY OR SELL Real Estate Call The Lee Dodd Realty, 30 Park Street, Andover, 475-8543.

DOUGLAS N. HOWE, Realtor, 52 Main Street, Andover. Phone 475-5100, evenings 475-4025 or 475-6331. u-F-29-TF

Boats & Accessories

TEN FOOT FIBERGLAS Sailboat, nylon sails, car carrying rack, in excellent condition. Call 475-3310. -Au-12

1963 O'DAY DAYSAILER with spinnaker, trailer, 3 HP Johnson outboard, moored in Marblehead. $1350. Call 475-2439. -Au-12

Wanted to Buy v

WANTED TO BUY - Baby Crib in good condition. Call 475-0594. v-Au-12

FLUTE WANTED - Want to buy flute, in good condition. Call 475-4933. v-Au-12

WANTED - ANTIQUE AND used furniture, china, glass, dolls, jewelry, clocks, oriental pieces, contents of homes and estates. Olde Redding Antiques, 622 Main Street, Reading Square. 944-4566. v-J-14-21-28-TF

ANTIQUES - OR ANYTHING old, Marble-top, Walnut Grape and Rose carved Furniture, Glass, China, Silver, Jewelry, Clocks, Prints, Frames, Guns, Coins, Furniture, Etc., William F. Graham Jr., 165 Golden Hill Ave., Haverhill, Mass. Tel. Haverhill DRake 2-3708. Will call to look. -v-TF

ANTIQUES - BUYING PICTURE frames, brass beds, trunks, fancy dishes, pocket watches, jewelry oriental rugs, marble-topped furniture, mahogany reproductions, ball and claw furniture. 688-3072. v-M-3-10-17-24-TF

Wanted Automobiles

AUTOMOBILES PICKED UP - For junk, free of charge. Call 686-5884 - 24 hour service.
v-v-A-8-15-22-29-TF

Automobiles y

VOLKSWAGEN 1970 - dark blue with white upholstery, white wall tires, radio, sun roof. 17,000 miles, 18 month guarantee remaining; excellent condition. $1525. 475-8641 after 4:30 p.m. y-Au-12

1967 PONTIAC FIREBIRD - 3 speed V-8, power steering, 4 new polyglas tires. Perfect mechanical condition. Price $795. Call 475-4716 after 6. y-Au-12

1968 MUSTANG - 390 four speed, Positraction. Student needs money for school. Best offer. Call 475-1756. y-Ag-5-12

The Lincoln Memorial was dedicated by President Warren G. Harding in 1922.

NOTICE
Discriminating in employment because of sex is prohibited by the Massachusetts Fair Practices Act. G.L. c. 151B, s4). The use of "Male" and "Female" columns on this page is solely for the convenience of the reading public and all job opportunities advertised on this page are available to both sexes unless a bona fide occupational qualification is stated in the body of the ad.

MOVING SALE
Saturday, Aug. 14
10 A.M.
Skiis, duplex bed, sleds, baby bed mattress, lawnmower, blacksmith's vice, Aran Isle sweaters . . . and much amazing miscellaneous.
45 SUNSET ROCK RD.

Don't Worry About
RUBBISH REMOVAL
We'll Take Care Of It!
B & J
CALL 475-1208
OR 683-6425
CELLARS & ATTICS CLEANED
ODD JOBS

"We paint your home as if it were our own."
Colonial Painting Contractors
INTERIOR & EXTERIOR
Residential - Commercial
PAPER HANGING
104 RED SPRING RD.
ANDOVER
475-8255

THE CHOICE IS YOURS . . . . . .

$35,000 NORTH ANDOVER Embankment Ranch with apartment.

$37,500 ANDOVER Good, solid two-family, six rooms each side.

$37,000 METHUEN Antique Colonial once graced by the presence of Robert Frost. Eight rooms in main house, double garage. Separate lovely apartment.

$39,900 Good-looking tri-level with 3 bedrooms, 1 full, 2 half baths, enclosed porch, family room, garage, nice lot.

$29,900 MT. VERNON area — great retirement or starter Ranch with 16 x 32 pool. Double garage.

$55,000 PHILLIPS ACADEMY area — as pretty a half acre treed lot as you will ever see. QUALITY construction here. Seven rooms with game room and ping-pong in basement.

$55,000 FIVE bedroom BRICK Colonial — with pretty patio and privacy. Large gracious rooms, low maintenance.

$59,900 BOXFORD Immediate occupancy in this beautiful five year old Colonial on 2.36 acres. Exceptionally good floor plan. 8 rooms, 2½ baths, family room.

Doherty Realty Agency, Inc.
475-0260
MLS REALTORS INTERCITY RELOCATION SERVICE
Eves.: Mrs. Sullivan, 475-1419; Mrs. Giblin, 475-1713
Mrs. Meyers, 475-5337

Top Priority
Anything more important than your family's future? Put first things first with common sense life insurance. Call me today.

Metropolitan Life
New York, N. Y.

JULES COHEN
12 IVY LANE
475-6302

We sell life insurance.
But our business is life.

NORTH ANDOVER

A well-designed, 10 room house on a large lot. Rural area but on a numbered State highway. Has license for a dog kennel. The 27' living room has a heatolator fireplace; large, all-electric, eat-in kitchen; formal dining room, large library and full bath on first floor. 4 large, double bedrooms, full kitchen and full bath on second floor. Dog kennel has 13 stalls, own heating plant and water supply. An ideal home for dog lovers or breeders. Lot contains 62,728 sq. ft. Priced in the high forties.

Evenings call: Mr. Richard Hillner **683-1439**
Mr. Charles Magoon **686-5820**

DARLING ASSOC. INC.
24 CHESTNUT ST. 475-4515

SALEM, N.H. For The Discriminating Buyer

A charming **Colonial Cape** set among lovely trees and a rock garden. Nine rooms - 4 bedrooms, 2½ baths. Pretty blue and white, all-electric Hot Point kitchen. Luxuriously carpeted throughout and elegantly decorated. Extra features include infre-red lights in bathrooms. **Low 70s**

ANDOVER
SPLIT ENTRANCE - 7 rooms, 2½ baths. 3 bedrooms; fireplaced living room; formal dining room with glass doors leading to screened porch. Family room. On tree-lined street in quiet neighborhood. **30s**

ANDOVER
RAISED RANCH — Family room and half-bath on lower level. 3 bedrooms; living room; lovely kitchen and dining area on upper level. **Mid 30s**

ANDOVER
SPLIT ENTRANCE — 6 rooms; over an acre of land; G.E. stove and dishwasher. Two car garage.

ANDOVER
SPLIT ENTRANCE — 8 rooms; 3 baths; Bancroft School area. 2-car garage with laundry room.

ANDOVER
COLONIAL - 8 rooms; 2½ baths; acre of land; kitchen with disposal, dishwasher, s/c oven.

If You Are Looking For Residential Real Estate or Want To Sell Your Home
SEE FRANCIS X. (Red) McGovern and his capable staff

ARUNDEL, FLANAGAN, McCOY ASSOCIATES
REAL ESTATE & INSURANCE
LISTINGS IN ANDOVER, No. ANDOVER, METHUEN, LAWRENCE, BOXFORD, TEWKSBURY, SALEM, N.H. and NATIONWIDE BY REALTRON.
Since 1892
RESIDENTIAL — INDUSTRIAL — COMMERCIAL
TEL. 686-0111, BAY STATE BLDG., LAWRENCE

PRESENTATION. The Andover Lions Club recently presented Bon Secours hospital with a Cryo Surgical unit, used in eye surgery. The unit was obtained for the hospital through the sale of light bulbs by Lion club members. At the presentation were left to right, Enzo Facella, chairman of the light bulb campaign, Gertrude Schweitzer, R.N., operating room supervisor, Richard Homewood, chairman of the light bulb sale, Atty. Salvatore J. Basile and William L. Lane, associate administrator of the hospital.

Airport Limousine Service To Be Authorized Soon

Limousine service from Andover to Logan Airport, Boston, will be authorized by the selectmen soon, preferably licensing a local carrier.

This was the decision reached Monday night by the board which will await a request by Francis Trombly of Trombly Motor Coach to operate the service which must have approval of the Boston City Council and the Department of Public Utilities.

Trombly has permission to service Lawrence to Boston runs, but must obtain additional permission to travel over Chapel avenue in Andover and roads leading to the airport in Boston.

Hudson Bus lines had also requested permission of the local board to operate the service.

The limousine operation is to provide service to and from the airport for local motels and inns.

Hudson had requested permission of the board several months ago but was turned down. A subsequent request for such service by motels and a change in attitude by the selectmen, resulted in the resubmission of the Hudson request and the application of the limousine division of the Trombly company.

Trombly said he would operate the service in co-operation with Paul Collins who operates a taxi and limousine service in Andover.

In answer to a question by the board, Trombly stated that he currently houses a combined total of 47 vehicles in Andover, from which the town receives taxes.

Tromply emphasied in his request to the local board, that Hudson's application would open up a Boston run for that line, a route he currently services and has done so since the Eastern Mass was taken over by the MBTA.

The local carrier owner, said that he would be prepared to initiate the service as soon as permission is received from state authorities.

Supporting the local carrier for providing the service was Robert Henderson, president of the Andover Chamber of Commerce, who noted that Trombly was a local resident and businessman who had provided a service needed to the community.

Harry Axelrod, owner of the Sheraton-Rolling Green Motor Inn, said he was not supporting either request, per se, simply expressing his concern to get the service started as soon as possible for the convenience of his guests.

The request was delayed for two weeks until Trombly can provide the board with information regarding the permits.

The service would be provided to Rolling Green and Andover Inn in Andover, Merrimack Valley Motor Inn, North Andover and Holiday Inn, Lawrence.

SIMEONE
Pharmacy
2 Main St., Andover
Prescription Specialists
Tel. 475-0418
Rx

HALL-GALLANT REALTY INC.
CARES*. . .
ABOUT YOUR NEXT MOVE!
*Coordinated Approach to Real Estate Service
Contact Our Real Estate Counsellors
William P.Parker
Litha Y. Bradley
475-6969
Musgrove Building Elm Sq. Andover

EXCHANGE GROUP

Chester A. Bisbee, class of '73, Bowdoin College, Brunswick, Maine, will spend part or all of the 1971 - '72 academic year as part of the college's unique 12 college exchange program.

Bisbee, son of Mr. and Mrs. Lawrence R. Bisbee, Sr., 13 Harvard Road, will attend Wellesley College beginning in September.

♦ACADEMY♦
BARBER SHOP
96 MAIN ST., ANDOVER
HAIR STYLING
For Men & Boys
8:30 to 6:00; Sat. 'Til 5:00
Closed Mondays

The Queen is coming to BOSTON
3—DAY CRUISE
TO BERMUDA FROM BOSTON
ABOARD THE BEAUTIFUL QUEEN ELIZABETH II
NOV. 20—23, 1971
$170.00 UP
ASK ABOUT OTHER BOSTON CRUISES AVAILABLE THIS FALL
COSMOPOLITAN
TRAVEL SERVICES, INC.
416 ESSEX STREET Tel. 686-2371
DOWNTOWN LAWRENCE

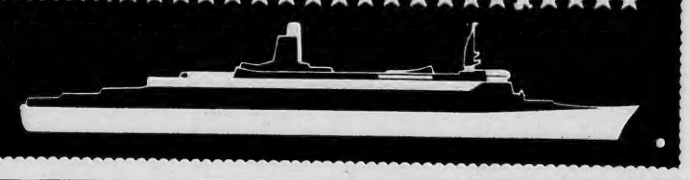

go for the good life
It's yours for the saving at EB.
Start living the good life now . . . start saving at a good bank:
Essex Broadway Savings Bank
296 & 454 Essex St.
555 Broadway
460 So. Union St.
Telephone: 685-1333